CONTRA COSTA SPANS BOOST ASSESSMENT ROLLS BY $1,300,000

WEATHER
San Francisco and Bay Region
WEATHER: Fair and mild Friday and Saturday, with fog in the early morning. Moderate westerly winds.

RICHMOND RECORD HERALD
A RICHMOND PAPER FOR RICHMOND PEOPLE

LATEST WIRE NEWS
COMPLETE REPORT EACH MORNING
FURNISHED BY
Universal Service

VOL. XXVI, NO. 614. Read It First In The Record Herald RICHMOND, CALIFORNIA FRIDAY, JULY 8, 1927. TELEPHONE Richmond 70 FIVE CENTS A COPY

'AIR FIELD' PURCHASED FOR $350,000

GIRL MURDER BAFFLES POLICE

HUGE TRACT AT SAN PABLO TO BE SUBDIVIDED

E. K. Wood Lumber Firm Gains Possession Of 250 Acre Block

Deeds that have gone on record at Martinez show the transfer of the 250 acre tract at [illegible] of the town of San Pablo and at the foot of the [illegible] hill to the E. K. Wood Lumber Company of Oakland. The consideration is in the neighborhood of $350,000, and [illegible] realty there [illegible] in Richmond and vicinity.

Subdivision Planned

The new owners of the property, who will be represented by Fred J. Wood and W. [illegible] T. Wood, state that the land will be subdivided and placed on the market for residential purposes. The tract is almost level, fronts for a long distance on the highway, and runs back to the hills.

Dairy Ranch Exchanged

The property was originally owned by the Richmond Company, and was sold to John H. Kueffer of Corte Madera, who sold it to its present owners through the R. A. Berry Company, realtors of Berkeley. In the sale Kueffer took as part payment a 600 acre dairy ranch at Turlock, valued at $250,000 and also gave a trust deed to an Oakland bank for $100,000.

Known as "Air Field"

The tract of land which has just been transferred was known as the "air plane field", and for about a year was used for such a purpose by the Richmond Chamber of Commerce.

There are other deals pending for tracts of land in the same section, that may be consummated any day.

Rotary Club To Hear Dr. Boyer

The Richmond Rotary club will hear Dr. Thomas A. Boyer, Contra Costa county probation officer, at its meeting in Hotel Carquinez today. Dr. Boyer will speak on the topic: "Four Men Under One Hat."

Dr. Boyer is known as an orator of note and has spoken before local service clubs many times in the past.

Paul Kane's Hawaiians, radio artists, will furnish the musical program for the day. C. C. Kratzer will preside as chairman of the day.

MRS. SHAEFFER ENTERTAINS

Mr. and Mrs. J. N. McKinley of Gainsville, Texas, are being entertained by their daughter, Mrs. L. B. Shaeffer at her home at 558 Fifth street. The party left this morning to visit Yosemite.

BUY QUALITY HARDWARE

Do you wonder why your utensils dent, chip, leak; burn food so easily; are so hard to clean and must be replaced so often? And does your kitchen knife resemble pewter, in the refusal to hold an edge?

Such annoyance is not necessary, consult the Buyers Guide ad, share in the satisfaction of those who buy quality hardware.

Surprised 'Em

JUNE MARLOWE [illegible], put one over on her Hollywood friends by running off and marrying Sherman [illegible], Los Angeles business man. Marriage was surprise to film colony, as [illegible] kept plans secret.

DATE SET FOR "POLICE BALL"

Wednesday, November 23, the night before Thanksgiving, was yesterday set as the date of the annual ball of the Richmond Police Department at East Shore Park. At a meeting of the Relief Fund Association of the department yesterday preliminary plans were outlined for the annual event, with Harry Donnelly, H. A. Messenger and F. A. Gray being named as the general committee in charge of arrangements.

The relief fund association is headed by Sergeant C. S. Mehoke with Harry Donnelly as secretary.

Vacation School At San Pablo To Close Tonight

The annual vacation school of the San Pablo Community Church will come to a close tonight with commencement exercises in the church parlors, it was announced yesterday.

A feature of the exercises will be a play entitled "The Childhood of Moses," to be staged by 25 pupils of the school. Mrs. R. Dearborn will direct the production.

The vacation school has been one of the most successful ever held by the church, over 75 pupils having been in daily attendance during the three weeks' session. The work accomplished in the various departments will be on exhibition at the church tonight.

The public is invited to attend the exercises. No admission will be charged, but a free will offering will be taken to help pay the expense of conducting the school.

AT HOTEL CARQUINEZ

Arrivals at the Hotel Carquinez yesterday were as follows: B. D. Boyd, San Bernardino; Clayton V. Smith, Fresno; Rueben N. Olson, Minneapolis, Minn.; M. Shock, Richmond; H. P. Confer, Jr., Los Angeles; C. E. Parker and wife, Richmond; A. O. Scott, Sacramento; George S. Thompson, San Francisco, and D. L. Zachary.

$87,450 Taken By Carquinez Bridge During Month Of June

261,560 Passengers and 99,820 Vehicles Use Toll Facilities

That the Carquinez bridge has [illegible] the Carquinez bridge [illegible] Vallejo ferry [illegible] American Toll Bridge company yesterday after [illegible] June operations.

The figures, which were released [illegible] Blythe, Whitteker & Co., show that gross revenue in June was $87,447 collected from 99,820 vehicles and 261,560 passengers.

These figures compared with [illegible] vehicles and 141,287 passengers which crossed the old Vallejo ferry in June last year.

June, of course, is one of the big months of the year, and these results cannot properly be used as a basis for judging the year's operations.

Health Center Makes Report

Mrs. Lester Kerfoot, acting director of the Richmond Health Center, reported yesterday that 179 persons had visited the Center during the month of June with a total of 654 visits.

Two persons were sent to the county hospital and six to local hospitals. Of the total of [illegible] have been discharged. Social workers made 15 visits, and the visiting nursing staff 87 visits, and the staff of physicians [illegible] visits to homes and 12 to hospitals. Ten minor operations were performed, five tonsils and adenoids removed, 218 dressings and treatments given, 98 prescriptions filled, 12 pairs of glasses furnished and six X-rays taken.

Fifty-one individuals paid 79 visits to the dental clinic, and 19 individuals paid 70 visits to the eye, ear, nose and throat clinics. A total of 63 clinics were held, the medical staff gave 70 hours, and paid workers 196 hours. Six cases were [illegible], 95 conferences were held, seven loans of sick room supplies were made, 26 donations were made and 25 received.

The dental work included 45 silver fillings, 6 copper cement fillings, 29 cement fillings and 12 synthetic fillings, 54 extractions; 25 medical treatments, 2 repairs of plates, one set of plates delivered.

Value Of Joseph Mello Estate Is Set At $11,505

Land and property, totaling $11,505, is the estate of Joseph Mello of San Pablo, who died June 24, 1927, according to the petition for letters of administration in the estate, filed in the Superior Court in Martinez yesterday by Manuel Mello, a brother.

Surviving relatives, besides Manuel Mello, are Mary C. Mello, his wife, and daughters, Jesse and Conda.

MRS. STENDER ILL

Mrs. Clare Stender is ill at her home at 111 Nevada avenue, and is being cared for by Dr. W. S. Lucas.

Ambitious

MISS [illegible] T. HAYS, 20-year-old [illegible], Kansas City, Mo., is seeking support in Chicago, similar to Lindbergh's in St. Louis, in an effort to try her hand at a flight over the Atlantic to Paris. Miss Hays plans to take a male pilot on the flight.

Buildings Begun In June Evince Rapid Growth

Richmond's growth was well evidenced in the number of new structures started in the city during the last month. Forty-six buildings are now in course of construction, while 141 were begun [illegible] according to reports [illegible] the monthly report on application for new water services [illegible] by the East Bay Water company.

New people came to Richmond from [illegible] Oregon and California cities, San Joaquin, Crockett, Fresno, Coalinga, Bakersfield and El Centro.

Last Rites Held For Priar Cild

Last rites for Marion June Prior, 10 day old daughter of Mr. and Mrs. H. S. Prior, 315 Fresno street, who passed away at the family home Wednesday evening, were conducted from the Wilson and Kratzer chapel yesterday afternoon. Interment followed at Sunset View cemetery.

The child is survived by her parents, a brother, Robert Prior, 9; and three sisters, Cecilia, 7, Dorothy, 5, and Margaret, 3.

Mrs. Johnson Is Laid At Rest

Funeral services for Mrs. Stella Johnson were held yesterday morning from the Wilson and Kratzer chapel under the auspices of Maple camp, Royal Neighbors of America and Tahoe Council, Degree of Pocahontas, with which deceased was affiliated.

The remains were shipped to Los Angeles for interment.

TAVOLARAS ON VACATION

After two weeks spent at Yosemite and Long Beach Mr. and Mrs. Louis G. Tavolaras have returned to their home at 646 Eighteenth street.

$1,000,000 IS LEVY TAXED ON CARQUINEZ SPAN

Antioch Span Comes in For Big Assessment of $600,000

The two [illegible] highway bridges [illegible] have been opened [illegible] the past year have [illegible] the Contra Costa assessment rolls by just exactly $1,600,000 [illegible] of the assessment rolls turned over to the Board of Supervisors this week [illegible].

The Carquinez bridge is assessed by Contra Costa county for $1,000,000 and Solano county will collect taxes on another million dollar assessment, the span which is situated in both counties being valued for taxation purposes at $2,000,000. The Victory highway bridge at Antioch, situated in Contra Costa and Sacramento counties is assessed at $600,000, divided equally between the two counties. Both spans are owned and operated by the American Toll Bridge Co., which is thereby shown to have considerable of a tax bill coming in a few weeks.

When the Solano county assessment rolls were delivered to the Supervisors at Fairfield Tuesday the city of Vallejo, whose boosters have been claiming the great Carquinez span as their "very own" to the point of seeking to have it officially designated "Vallejo Bridge" awoke to the fact that the northern pierhead is not even in Vallejo township. The Solano terminal of the bridge is in Benicia township, close inspection of the rolls shows.

Stockholders Of Ferry Petition Fund Refund

Stockholders of the San Francisco-Richmond Ferry company have filed a petition with the Railroad Commission for an order directing distribution of the remaining $15,500 of funds, representing subscriptions for the purchase of stock of that corporation, now held in trust by Wells Fargo Bank and Union Trust company.

The San Francisco-Richmond Ferry company was formed by the late E. Emanuel and was to have operated to Richmond inner harbor. The greater part of the stock was sold to Richmond people. Efforts have been made before the Railroad commission and in court for three years to regain what remained of the stock money.

The Commission in a previous order directed all moneys held by officers of the corporation, which has never operated, impounded with the trustees for the benefit of the stockholders, and later ordered 70 per cent of the impounded funds distributed. There are claims by creditors against the remaining funds to the amount of $3500, which the stockholders ask permission to order paid, and the balance distributed to the stockholders in proportion to the amounts they subscribed for stock.

Mr. and Mrs. J. S. Chambers and their daughter Kathleen have returned to their home at 2138 Dunn avenue after spending the Fourth at Lake Shore Highlands in Lake County.

All World War Planes To Be Replaced Soon By Metal Type

Replacement of Wooden Planes to Be Made by September 1

WASHINGTON, July 7. Every world war type of standard [illegible] as well as every wooden plane in use [illegible] National Guard is to be replaced with modern all metal planes by September 1, assistant secretary of war for air, F. Trubee Davison, announced today.

The statement was made in connection with the unusual number of air tragedies yesterday, particularly the one in which two New York National guard men were killed.

A rigid investigation of these deaths has been ordered, especially concerning the report that the two men were flying one of the old J. N. 4 planes built in 1915. Secretary Davison said that he was inclined to doubt that there are any planes of this type in use today. He said that if they are they have been thoroughly rebuilt. He was of the impression that the two flyers must have been victims of inexperience or of the ordinary risks of the air.

He emphasized, however, that the entire army air service is to be overhauled and that contracts for the necessary planes were let several months ago. The national guard is to be completely re-equipped with planes, he stated.

For this purpose planes of especial design are now being tested at the Bureau of Standards and at Dayton, Ohio. They are to be [illegible] (preliminary training) planes and are to be much faster than the present type of training planes, but not so fast or dangerous as the regular army type of planes. They are to be of all metal construction.

Most of the National Guard units are to be equipped with the new planes within the next few weeks but Assistant Secretary Davison said that he had issued orders that all of the planes must be replaced by September 1.

Rothrock Opens New Garage Here

The "Fifth Street Day and Night Garage" at 250 Fifth street was yesterday opened for business by Charles H. Rothrock, following purchase of the building and equipment from E. H. Kueffer for a consideration near $12,000.

Rothrock has operated the Midnight garage in Richmond for three years. In his new business he will operate a complete garage, furnishing expert repair work, storage room, and battery charging. Over $2000 worth of equipment will be installed he stated, with special apparatus to test electrical devices on cars.

An automobile paint shop department will be under the charge of J. E. Taylor, of the Taylor [illegible] of automobile painters, director of the firm's business in Richmond, Oakland and Sacramento. A five year lease has been taken on the paint department of the local garage.

BUZDON TO ERECT GARAGE

Peter Buzdon will erect a one car garage on the south side of Chanslor avenue between Nineteenth and Twentieth streets, according to a permit issued yesterday by City Building Inspector A. J. Hurley. The garage will cost $150 and will be built by John Robak.

Popular

A CHARMING portrait of Lily Lenz, beautiful Viennese actress, who is a great favorite of the Viennese operetta public.

Father Of Slain Youth Pleads For Justice

CHICAGO, July 7. There must be no more reprieves for Russell Scott, slayer of Joseph Maurer. Thus declared the dead youth's father today from his work bench in the Globe laundry, where he is a shirt finisher.

Maurer declared he would personally go to Springfield and plead that justice be done, if a jury finds Scott sane and sentences him to hang, and another reprieve is asked for.

"I depended on my boy for my old age," Maurer said. "He has been in his grave now for three years, while the man who killed him lives and wastes thousands of dollars to escape justice."

Maurer was killed in holdup of a [illegible] store where he was a clerk. Russell pleaded guilty, but when he was sentenced to hang, he withdrew his plea and the trial followed. [illegible] was sentenced to hang. Four reprieves have followed and [illegible] reversal of an insanity verdict by the Supreme Court. He will be tried for his sanity again in August.

P. G. And E. In Petition To Buy $175,000 Stocks

Pacific Gas and Electric company has applied to the Railroad Commission for permission to purchase, and T. L. [illegible] and [illegible] McBride, and Susan [illegible] for permission to sell [illegible] outstanding capital stock of [illegible] Water and Power Company for a consideration of 7000 shares of common stock of Pacific Gas and Electric Company of a total face value of $175,000 according to a report of the State Railroad Commission.

DARWIN'S ADAM

A visitor in an Australian home inquired of his host's little son, "Do you go to school now?"

"Yes, sir."

"And what do you learn-reading, writing, sums?"

"Oh, yes; and I learn religion too."

"Religion?"

"Yes, I learn the little religion which teaches that we all came from Adam. But my older brother is in a higher class; he learns the big religion, and that teaches that we all come from monkeys."

ALL CLUES FOR SOLUTION END IN BLANK WALL

Authorities Admit They Wait for "Break" to Find Murderer

The police last night admitted they were completely baffled in the hunt for the murderer of 15-year-old Mabel Mayer.

After five days of unceasing activity, during which they have not neglected a single clue or factor in the case, they found themselves at least balked by absence of any further lead. Not one of the countless leads they have followed has led them one bit nearer their quarry.

Wait For Break

"We are up against a blank wall," was the summary of B. A. Wallman, Oakland's captain of inspectors, who personally has directed the killer hunt. "Our principal hope now is that someone who knows the identity of the killer, if there is anyone who knows it, besides the killer himself, will 'break' and give us the tip that will lead us to him."

Yesterday, like the other four days that have intervened since Mabel Mayer's cruelly battered body was found in that weed-grown back yard on Eighty-sixth avenue, was marked by the collapse of lead after lead on which the police had been working.

Mrs. Lillian McDonough, who created a scene at the funeral of

(Continued on Page 5)

Fishing Ban In Straits Asked By Oil Firms

Prohibition of fishing with the use of floating or drifting nets for the full width of Carquinez Straits east [illegible] of the vicinity of Dillon Point (including Anchorage Area No. 6) thence upstream for the full width of the south channel of Suisun Bay to a point 1,000 feet east of the easterly end of the Associated Oil Company's Avon [illegible] is asked in an application of the Union Oil Company and the Associated Oil Company, according to a communication received in Martinez from John W. N. Schultz, major, corps of engineers of the United States War Department.

Major Schultz' communication sets forth the following:

"In conformity with Section 7 of the River and Harbor Act of August 8, 1917, notice is hereby given that the Union Oil Company and Associated Oil Company have made application to have the existing regulations governing the use of floating or drifting fish nets amended so as to prohibit such fishing for the full width of Carquinez Strait, upstream of the vicinity of Dillon Point (including Anchorage No. 6 on the south side of Carquinez Strait, northwest of the town of Martinez); thence upstream for the full width of the south channel of Suisun Bay to a point 1,000 feet east of the easterly end of the Associated Oil Company's Avon wharf.

L. A. WOMAN VISITS HERE

Mrs. S. E. Greathouse is entertaining her daughter, Mrs. G. E. Fullerton of Los Angeles, at her home at 926 Chanslor avenue. Mrs. Fullerton was known here as Miss Isabelle Greathouse.

Record-Herald Editorial and Feature Page

RICHMOND RECORD-HERALD

A Consolidation of the Record-Herald and Richmond News

Published Every Morning Except Mondays and the Days Following Holidays by the
Record-Herald Printing and Publishing Company
Telephone Richmond 70 and 71—2201 Macdonald Avenue

G. E. MILNES ..... President and Manager
GROVER E. MILNES ..... Business Manager

Entered at the Postoffice at Richmond, California, as Second Class Matter.

SUBSCRIPTION RATES

One month by carrier 50c
One year $6.00

Official Paper Of The City Of Richmond, California

MADE IN AMERICA

The United States has conquered two oceans and one pole from the air. The nation thrills with the latest accomplishment—two army officers reaching the Hawaiian Islands in the Pacific as a naval commander ped on the third transatlantic crossing of the season.

Upon the experience gained in these flights the development of long-distance aviation will depend. The world can already read several striking lessons.

One is that America has produced airplane engines capable of performing tremendous jobs without cracking under the strain or even missing fire.

Another lesson is that American built airplanes of several makes are structurally as perfect as anything yet made. A French plane, manned by two of the world's bravest aviators, failed to make a successful crossing of the Atlantic, and a British plane failed to reach India on a non-stop attempt.

Adverse conditions must be considered in appraising these failures. But the fact remains that the Yankee craft bucked adverse conditions, too—and won over them. This will compel attention to American construction and American efficiency standards.

Above all, attention centers upon American daring and resourcefulness.

Lindbergh blazed a trail of glory that has been followed by Chamberlin-Levine, by Maitland-Hegenberger, by Byrd and his intrepid crew. And there are others ready to go on the same path to fame.

These boys are *samples of what America can produce.*

—o—

Opinion seems to be gaining that to call a special session of congress at this time would be to pour a tempest of words over a waste of waters.—*Boston Transcript.*

—o—

Ornithologists report that the nightingale is singing on a slightly shorter wave-length this year.—*London Punch.*

—o—

The fat woman who—twenty years ago—was fair, fat and 40, is now sleek, slim and 60.—*Indianapolis News.*

—o—

Looks like Volstead also changed our standard measure scale. A quart of gin now means a peck of trouble.—*Portsmouth Star.*

What it's all about

By PAUL ALLEN

MORE THAN 200 PERSONS IN the United States drew down incomes of more than a million dollars last year. Trying to figure out the combined wealth of these taxpayers will make your head swim. One of them, Henry Ford, alone has an estimated fortune of two billion dollars. Together there is enough money directly under control of a handful of men to pay all the war debts owed to the United States.

CRITICS OF THIS NATION once complained that the rich were getting richer and the poor were getting poorer. That is not true in this country at present. The rich are getting richer, but the poor are also becoming richer.

THE THING THAT HAS SHOT the Socialist party full of holes is the fact that every one in the United States has a chance of becoming wealthy. And that is the reason, too, that anarchy, syndicalism, communism and other radical cults have absolutely no chance to succeed here. Such theories feed on public poverty and misery.

CANADA IS CELEBRATING ITS seventy-fifth anniversary this week. In all the years of her existence she has been the best little pal to us that any nation ever had. Everything that can should be done to keep her friendship untarnished.

A HEADLINE READS "DRY Shakeup Covers the Entire Nation." This is undoubtedly an error of type. It should have read "Dry Shakedown."

THE PONS- Winnecke comet has come and gone [illegible] the earth. It wasn't even visible to the unaided eye in this neck of the woods. So passes another "menace" and the old [illegible] along the same as usual. Maybe it won't always. But wondering and worrying about what might happen is about as nonprofitable an enterprise as could be imagined.

TWO SERVANTS IN A CLASSY Fifth avenue home smashed up the furniture and destroyed rare art works because they didn't get tips enough from the boss. This shows just to what depths Co[illegible] graft has slumped. It's bad enough anywhere, any time. It might seem necessary in restaurants and other places to help underpaid men and women eke out a living. But when hired men continually held out the hand to their employer, it's time some one gave them the boot.

POLICE BRUTALITY GOT A deserved jolt in New Jersey. Armed troopers shot down and killed a woman and severely wounded her brother in a battle fought because someone said that a cow had been underfed. What happened to the cow has not been told, but the cowards have been tried and convicted. This ought to be a warning to other armed police that guns in their hands should not be used for target practice, with citizens as the targets.

How To Earn Money at Home.

By Sara Spence

I think the idea of making money at home is one that is growing upon us these days. Few of us can spend the day in an office. That is left to the vigorous young girl of leisure. The rest of us must stay at home and for part of the day give ourselves up to household cares. All the same, there are hours and hours in which we can do extra work.

I have a few hours a day free what can I do during that time?

If you want exercise, you can take children to park. There are women who will pay well to have their children kept out for an hour or two. Go to doctors druggists, storekeepers, every one you know and tell them what you want to do. In that way you build up a following.

I am in a position to get names and addresses all over the country. articles or with certain tastes you can sell the lists for a good sum of money. Personally, I am on all the book lists in the country, all the magazine lists, and, incidentally, on all real estate lists. Bargains in real estate plots all over the country are sent to me. There are people who buy by mail. A list of such names would sell. Do you get the idea? This is a distinct line.

I can cook, but I can't do much of anything else. Where can I sell my cakes?

You would not even let me sign your right initials. But I can tell you just the same where to sell your cakes. The Women's Exchange is clamoring for good cake makers.

Mother stays home all day and could help me. STENOGRAPHER.

If you can compile authentic lists of people requiring certain **What can I do with them? My**

VIGOROUS HEALTH

Should the same exercises be used in the summer as in the winter, or should they be lighter on account of the heat? Is it harmful to drink a pint of buttermilk per day? Can butter or olive oil be mixed with acid fruits?
D. J. GRAVANTE.

The same exercises may be taken in the summer as in the winter. However advantage should be taken of the outdoor exercises in the summer. There is no danger of heat prostration if the diet is correct. Buttermilk is good. Oils and other fats may be mixed with acid fruits but simplicity is a cardinal principle of diet and fruits are generally better taken plain.

Is sweet milk or buttermilk better for gaining weight? I had high blood pressure, but reduced it by taking iodine. It now stands at 115, whereas I understand 153 is normal for me. Is this natural? Is there any danger of the high pressure returning? **JAMES T.**

Sweet milk contains more fattening elements than buttermilk, but it depends on which agrees the best with the individual case which will produce the most actual gain. It is not the food eaten but that which is digested and assimilated which produces results. Since you have not removed the causes of the high pressure it may return any time in fact, it is still with you. Normal pressure is around 120, regardless of age. The only way to reduce a high pressure permanently is by removing the causes, and this can only be done by fasting, a limited diet, and general health building measures.

Do you approve of the marriage of second cousins? **JACK S.**

It is seldom that there is any objection to such a marriage if both parties are healthy.

Do You Know That—

By MME. HALL-DEANE

A cunning wash suit for little brother has tiny pants of blue linen, with white polka dots, buttened to a double-breasted white linen waist. Collar and cuffs are of the colored material.

For kiddies from 2 to 6 years there come gay little bathing suits of wool jersey with colorful embroideries in the form of nursery motifs.

The vogue for prints is at its smartest in a two-piece beach costume with flower printed silk crepe frock and separate jersey swimming suit green or black.

An orange-colored scarf lined with black satin is a striking accessory worn with a tiny hat of soft black straw with gold trimmings.

HE WAS EXCUSED

The teacher of a city school received the following note explaining the absence of one of her pupils the day before:

"Please excooze Henny for absents yesterday. Him an me got a chance at a ride to a funeral in a charrige an I let him stay to home as he had never rode in a charrige an never went to a funeral, nor had many other pleasures. So plese excooze."

Boston is fighting to "save American literature." We wonder if it's all because Boston hasn't produced a best selling author since the madve Victorian days.

What Do You Know?

1. For what South American city was a famous bitters named?
2. What is a "musher"?
3. Where was the Comstock Lode?
4. Who was Croesus?
5. For what is the Port of Palos noted?
6. How high is the Washington Monument?
7. What part of a ship is known as "the crow's nest"?
8. Next to "Robinson Crusoe" what is Defoe's best known book?

Fashion Decrees Made-up Flower

With the coming of summer, flowers have taken possession of the fashion world. They need not be real to be fashionable these days, since real flowers, with the exception of orchids and violets, are seldom worn, whereas every one wears articicial flowers of some sort.

During the early spring large, realistic chrysanthemum corsages were the center of attraction. At present, the corsage is smartest when it looks thoroughly artifical. Thus we find the flowered chiffon frock matched by a flowered chiffon flower of huge dimension. The petals are made by cutting the chiffon in narrow strips and joining them at the center. Plain-colored frocks usually have flowers of self material or harmonizing ombre effects.

For the sports frock we have felt, crocheted and leather flowers. Bouquets of varicolored crocheted flowers are smart on shoulders of striped sweaters, as each flower represents a shade in the sweater. Felt flowers in tiny bouquets representing posies are smart upon the sports coat. Leather flowers usually match the leather hat and shoes.

Among the realistic corsages the most popular flowers are white or purple violets. One also sees crushed roses and tiny bunches of cornflowers or field flowers. For the bathing ensemble, we suggest the rubberized flowers which can be worn on the shoulder of the suit or beach coat. Flowers should not be worn on the bathing cap this year, as the smartest cap one can wear is the simple rubber swimming cap, with or without a chin strap. A piece of satin or a bandanna can be worn around this if one wishes.

The Smartest Thing My Dog Ever Did

When we lived out on the farm we had two dogs. Queenie, a big shepherd, and Trixie, a little fox terrier. Where one dog went the other followed.

Queenie was very fond of fresh eggs. When she heard a hen cackle she would look to see if any one was around, and if the coast was clear away she would run for the nest. One day she discovered a nest with a fresh egg in it right under the shed. But she could not get it, for she was too large to squeeze under the shed. For a few minutes she was very pensive and then away she ran and soon returned with Trixie. She showed Trixie the hole and in dog fashion showed what she wanted him to do.

Trixie was either very stupid or else did not care to go under the shed. Queenie put her head into the hole, scratched with her paws, but the smaller dog only looked on with disgust. Then Queenie began to whine. That was too much for Trixie and under the shed he went. Not caring for eggs, he came out empty handed. Then, indeed, Queenie was mad. She turned her back upon her little friend as much as to say, "I have had enough of you." Little Trixie seemed to understand entered the hole, and this time brought out the egg and put it before Queenie, who ate it up in a hurry and with great enjoyment. Then away both dogs went as good friends as ever.

Of course, your dog does smart things. Tell the "Dog Editor."

CUTEST THING BABY EVER SAID

I told my little sister that we would go to a Chinese restaurant for dinner, where we would have chop suey, and eat it with chop sticks. When we were seated and the chop suey was served, Elsie picked up the two little sticks, and eyeing them curiously said: "Are these the lipsticks, sister?"
ELIZABETH B. STEEIE

What was the cutest thing your baby said? Send it to the "Baby Editor."

While on my way to work I felt something dangling. I looked down to see what is was, and to my surprise I saw a long black silk stocking hanging from under my skirt. The toes was neatly my skirt. The toes was neatly

It was an old stocking I had been using for a stocking cap. I had laid it on the chair with my clothing and forgot to remove it the next morning; hence it got mixed with my clothing when I dressed.
MISS EVELYN BAKER.

Gazed Into Heaven, He Says

THE YOUNG son of the Rev. Dr. John Roach Straton, shown here with his Bible under his arm, declares e has seen the living God, the streets of gold and the throne of pearl under the power of the Holy Ghost at a devotional meeting in the church of which his ther is pastor.

What A Difference!

DUE, perhaps, to interest of air fans in Byrd flight, Col. Lindbergh last week enjoyed quietest take-off since his pre-Paris days. Only thirty persons saw him leave Mitchel Field, L. I., for St. Louis. Photo shows him chatting with Casey Jones before departure.

AND THE WORST IS YET TO COME

Men Who Made the World — SIR FRANCIS DRAKE — By Dr. Elliot Shoring, The Noted Historian

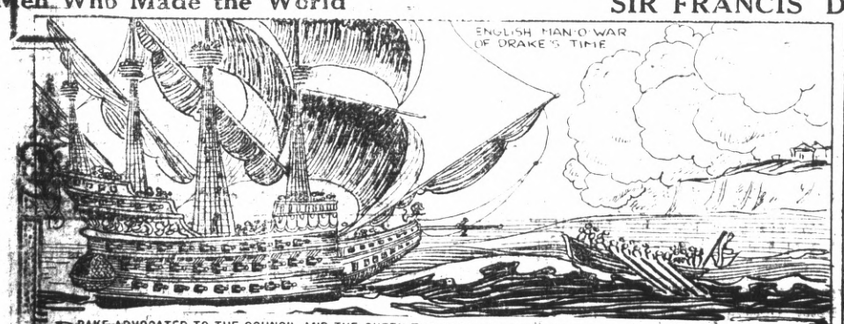

DRAKE ADVOCATED TO THE COUNCIL AND THE QUEEN THE WISDOM OF MOVING THE ENGLISH FORCES TO THE SPANISH COAST AND ENGAGING THE ARMADA IN THEIR HOME PORTS BEFORE THEY COULD TAKE THE HIGH SEAS. EARNESTLY HE URGED THE ADVANTAGES TO BE SECURED FROM INFLICTING THE FIRST BLOW. THE COMMANDER-IN-CHIEF, LORD HOWARD, BELIEVED A DEFENSIVE CAMPAIGN, WHICH WOULD PERMIT THEIR FIGHTING NEARER HOME, TO BE WISER. THE QUEEN STILL HOPED FOR PEACE AND SO MATTERS DRAGGED ALONG WEEK AFTER WEEK. DRAKE ADDRESSED TO THE QUEEN MANY INSPIRING LETTERS WHICH HAD THE EFFECT OF MODIFYING THE GOVERNMENT'S PLANS AND AT LAST THEY DECIDED TO ACT ON HIS AGGRESSIVE IDEA. HOWARD'S FLEET NOW FORMED A JUNCTURE WITH DRAKE'S FLEET IN PLYMOUTH SOUND. IT WAS AN INSPIRING SCENE, BOTH TO ACTORS AND BEHOLDERS. THEY NUMBERED MORE THAN ONE HUNDRED SAILS, OF WHICH SIXTY-NINE WERE BATTLESHIPS, OTHER SPLENDID MERCHANTMEN AND PINNACES. THE CREWS TOTALLED TEN THOUSAND MEN.

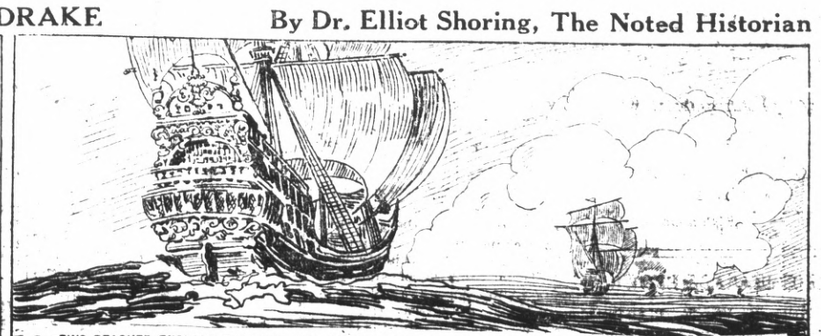

NEWS REACHED ENGLAND THAT THE ARMADA WAS READY TO SAIL. AS A MATTER OF FACT THE INVADING HOST HAD ALREADY SAILED FROM LISBON, BOUND FOR THE SCILLY ISLES. IT WAS A FORMIDABLE AND PICTURESQUE FLEET, TOTALLING SOME ONE HUNDRED AND THIRTY VESSELS, CARRYING NEARLY TWENTY-FIVE HUNDRED GUNS, NINETEEN THOUSAND SOLDIERS AND MORE THAN EIGHT THOUSAND SEAMEN. DON DIEGO DE VALDES WAS THE CAPTAIN OF THE ARMADA; THE VICE-ADMIRAL, THE BEST SEAMAN IN SPAIN, WAS DE RECALDE. FOLLOWING THE SPANISH WAR VESSELS WERE A LARGE NUMBER OF HULKS CONTAINING PROVISIONS, AMMUNITION AND SUPPLIES. THESE VESSELS SAILED POORLY. SOME DROPPED BEHIND OR SCATTERED. THE WAR GALLEYS RAN SHORT OF WATER. TO CORRECT ALL THIS, ON THE NINTH OF JUNE, THE FLEET PUT INTO THE HARBOR OF CORUNA. NOT ALL THE VESSELS COULD GET IN AND SOME, BEING OUT OF SIGHT AT THE TIME AND NOT KNOWING OF THIS ORDER, SAILED ON TOWARDS THE ENGLISH CHANNEL.

Society News

Wesley General Aid To Hold Big Dollar Tea on August 19

August 19 was set as the date of the annual Dollar Tea when the Wesley General Aid met at the church parlors. Committees to arrange for the affair have not yet been chosen but will be announced in the near future.

The meeting of the General Aid began in the morning with a luncheon followed by the business meeting presided over by Mrs. C. R. Faurot. Circle No. 2 served coffee under the direction of Mrs. Crites. It was announced that Circle No. 2 would hold a food sale next Saturday at the Independent Market.

The entire church will be invited to attend the entertainment to be given by Circle No. 1 on Friday July 29. A committee of five headed by Mrs. Groendyke will be in charge of the affair. Musical numbers with children taking the part of movie stars will be presented. Circle No. 1 will meet at the church next Wednesday, July 13 to have a luncheon followed by a business meeting.

BAPTIST CIRCLE NO. 1 MEETS THIS AFTERNOON

Circle No. 1 of the Ladies Auxiliary of the First Baptist Church will meet Friday afternoon at 2 o'clock in the church parlors. All the members are requested to be present to do White Cross work.

LAMBERS LEAVE ON TRIP TO N. Y. AND LONDON

London is the destination of Mr. and Mrs. A. Lamber and son who leave Saturday on the steamer Manchuria for New York They will be gone for three months.

Photograph HOTOS

TEN DAY SPECIAL

Regular size Photos $1.98 1

FREE—One of the six colored in oil—for 10 days only Twelve of our regular $10.00 grade in easel folders, only $5.95.

Prater Studios

255 12th Street

PHONE RICH. 1530

Daily Fashion Hint

Prepared Especially For This Newspaper

FASCINATING FORMAL FROCK

A basque and full circular skirt comprise this costume of stunning simplicity. Fashioned in taffeta and trimmed with embroidery, it is one of the smartest of new Paris interpretations of youthful chic. Colorful flowers at shoulder and waistline add to its picturesqueness. Medium size requires [illegible] yards 36-inch material.

Pictorial Review Printed Pattern No. 3714. Sizes 12 to 20 years and 34 to 38 bust. 45 cents. Transfer 13145. Blue [illegible] yellow, 35 cents.

NEWANA CAMPFIRE GIRLS POSTPONE MEETING

The Newana group of the Campfire Girls will meet next Tuesay, July 14, postponing the regular meeting. The meeting place has not yet been announced

Y. L. I. Installs New Officers and Enjoys Banquet

With Miss Gertrude Dooley, institute deputy acting as installing officer, the following were placed in office in the Y. L. I. last night: Irene Carey, president, Kathleen Shanahan, first vice president; **Margaret Desmond, second vice president; Katherine Harr, marshall, Cecil Desmond, inside sentinel, Irene Glasson, outside sentinel; Josephine Waite, past president;** Alice Woods, secretary, Mary Casey, financial secretary; Helen Maloney, treasurer; Nellie Reardon, organist. Trustees were named as follows: Eleanor Hurley Agnes Ringh, Grace Berk.

Following the installation a banquet was served for the officers. Those in charge of arrangements were Misses Margaret Desmond, Nora Healy, Hanna Cronin and Mollie Sullivan.

REV. GREENLEE RETURNS AFTER FINE VACATION

After a month in Mendecino and Lake counties Rev. M. H. Greenlee of the Community Methodist church and his family returned to Richmond yesterday. Rev. Greenlee spent two weeks at the Richmond Y. M. C. A. camp near Hopland on the Russian river. The remaining two weeks of his vacation were spent fishing and traveling through Lake and Mendocino counties. Rev. Greenlee reports good trout fishing on Tieta creek.

He will preach next Sunday at both the morning and evening services.

Court Progress to Hold Installation Of Officers Soon

Plans for the installation of officers July 21 were made last night when Court Progress, Foresters of America, met in Woodmen hall. J. Fegundes presided over the meeting.

The following officers will be installed July 21: Chief Ranger, F. C. Jones; Sub Chief Ranger, D. Johnson; Treasurer, J. Reardon; Recording Secretary, H. L. Nelson; Senior Woodward, R. Jenkins; Junior Woodward, A. Hansen; Senior Beadle, Walter Pierce; Junior Beadle, E. Rodini; Lecturer, J. Baker; trustees, E. Peralsky and A. Rodas.

Pythian Sisters Hold Banquet and Plan for Big Picnic

Pythian Sisters, No. 86, met last night in Pythian Castle and enjoyed a banquet prepared for the occasion. Mrs. Rose Parker presided as chairman.

It was announced that the Pythian Sewing club would hold a picnic at East Shore park next Wednesday to which all members are invited.

McKinley Masons Hold Last Meet Until August 4

The last meeting of the McKinley lodge, F. and A. M., until Thursday, August 4, was held last night in Masonic hall, with A. C. Rogers presiding. A. C. Moorehead was elected the head of a committee to provide entertainment at lodge meetings during September.

LICENSED AND BONDED

Day and Night Service

Phone Richmond 848-J

E. W. GRAEFENECKER

Prop.

Merchants Patrol Service Of Richmond

530 10th St. Richmond, Calif.

MYRTLE STANAGE BROWN

TEACHER OF VOICE, PIANO, THEORY AND HARMONY

SPECIAL ATTENTION GIVEN TO CHILDRENS' VOICES

Lessons Given at Homes

School Credits Given.

For appointment phone ASHBURY 3075

Or write to 624 Santa Barbara Road, Berkeley.

Frocks of Arresting Chic for Wardrobes of Smart Vacationists

SUMMER DRESSES still hold the attention of those interested in their wardrobes. With the season for vacations almost upon us, the desire to see what is being shown and what looks best becomes all-important.

In the five dresses shown here (beginning at the left), readers will find ingenuity, charm and grace.

The first is a dress of black chiffon. Insertions of pale yellow silk accentuate the smart application of lace on this ensemble. The dress may be worn with or without the coat.

The second is a becoming one-piece count of georgette. The sleeve cuffs and the belt are brightly trimmed, and the tiered skirt lends a sense of individuality to the dress.

The next is a pretty two-piece outfit. The coat is of Mandalay crepe, and the dress is of flat crepe. The sweet little decoration does not detract from the intriguing simplicity of this outfit.

The fourth is another two-piece outfit particularly chic for sports wear. The coat is on the style of the sport sweater-coat, so popular these days. For any sport, from golf to tennis, this dress is really desirable.

The dress on the extreme right is another two-piece outfit. It is of printed chiffon, and the coat is of black chiffon. In this dress there is a sense of flowing softness accented by the material and the general design.

GANGSTERS ARE GIVEN KAYO IN RUM SENTENCE

(By Universal Service)

CHICAGO, July 7.—The hard fist of the federal government deal a solid blow to the paw of gangland today. Possibly it was not a knockout blow, but it was sufficient to get the decision over the same men that county courts have fought for years, usually losing.

The blow was in the form of an 18-months sentence to the federal prison at Leavenworth, Kan. for William "Klondike" O'Donnell, James "Fur" Sammons, "English Jimmy" Driscoll and John Barry. They were sentenced, after they had pleaded guilty to siphoning whiskey from the government warehouse. Sentence was pronounced by Federal Judge Carpenter. It was one of the heaviest bootleg sentences ever imposed here.

In addition to the sentence they were fined $1500 for each siphoning operation.

At the same time, two men, believed to have been connected with the bootleg industry in Chicago, were slain. They were Peter Sansone and S. V. Emma.

O'Donnell long has been noted as a leader of one of the feared west side gangs. It was said, although never proven, that he was with William McSwiggin, the hanging prosecutor, more than a year ago, when he was slain by machine gun fire of gangsters. Sammons has been a police character for some time. The othere were little known, it was said.

Sansone, it is believed, was slain because he desired to leave the "racket" and enjoy life as a peaceable citizen, but his old cronies, fearing he might tell some things he should not tell, killed him.

Emma, of Waukegan, Ill., was said to live in a district there, known as the habitat of bootleggers. His body was found in a woods on the southern edge of the city. Lieutenant Shoemaker, who investigated, said he believed he had been taken there and slain. His body, like that of Sansone, was riddled with steel jacketed bullets.

The blow of the federal government was received with rejoicing in Chicago, for it is believed that for awhile at least it will brink an end to the terrible gangland feud that has raged here unabated for the past few years, taking as its toll in lives officials, gangsters and bystanders.

O'Donnell and his cohorts were captured in the act of siphoning the whiskey, through a tube to a house three doors away from the government warehouse. Six henchmen escaped at the time.

The convicted men were captured through the efforts of special intelligence agents Patrick Roche and Clarence Converse, the men most feared by gangland.

There was little possibility, it was said, that the slayers of the two men today, would become known, because of the secret policy accepted as a code throughout the demi-monde Chicago.

New Officers Feted By Honor Auxiliary; Two Are Initiated

A reception for newly elected officers of the district, and national officers was given last night by the Honor auxiliary, Veterans of Foreign Wars in Memorial hall. The auxiliary was host to the Central California Council.

The following high officers were guests of the auxiliary last night: Myrtle Toalson, national patriotic instructor; Tessie Roe; Gertrude Brown, department senior vice-president; Laurie Schertle, department chaplain; Mabel Murnead, department treasurer; Claire Hoechilds, department color bearer; Henrietta Deasy, department color bearer, and Juan Haslet, also department color bearer; Alta Mae Cumming and Anna Jarvis, both members of the council of administration.

Two members were also initiated into the organization last night, Mrs. Mayers and Mrs. Boldt. The program and following refreshments were provided by Mrs. W. Read, and Mrs. M. Suy.

A fod sale will be held by the Women's Benefit association tomorrow at the Pon Honor store. The sale will begin in the morning; members are asked to bring their contributions to Mrs. Mary Conway who will be in charge at the store.

SON BORN TO CERVANTES

A son was born to the wife of Jose P. Cervantes of 222½ Barrett avenue June 8, according to a birth certificate filed with the City Health Department yesterday.

NAVY TO GRANT BYRD HELP FOR ANTARCTIC HOP

(By Universal Service)

WASHINGTON, July 7.—The Navy Department will give Commander Byrd every possible assistance in his proposed south Polar Aviation expedition, Secretary of the Navy Wilbur announced today.

However, the Navy department would prefer to have the daring airman rest on his laurels and not undergo the risk of such a venture, it was stated.

"Personally, I dislike to see Byrd risk his life in the Antarctic flight," said Secretary Wilbur. "But with a cruising range of 2,400 miles he should be able to make the flight wthout overtaxing his machine. If he decides to make the attempt we will place no obstacles in his way."

Secretary Wilbur added that he received no communication from Commander Byrd on the subject.

Rear Admiral Wilgiam A. Moffett, Chief of the Navy Air Service, was also without any official communication from Byrd. He expressed the opinion that the flight could be more efficiently undertaken in a rigid dirigible of the type of the Los Angeles, but that his department will cooperate with Byrd in making the flight in any type of airship which may be decided upon.

Mrs. Evelyn L. Muth is ill at her home at 118 Eleventh street. It is expected that she will recover soon.

MISS DOLLY COLCLOUGH RETURNS FROM TRIP

Miss Dolly Colclough of Twenty-third street has returned from a short outing with friends in Tuolumne county.

Members of the Areme club will be entertained at an all day party at Merritt Park on the Russian river by Mrs. John W. Spencer next Tuesday, July 12. Those who desire to go are asked to call the president, Mrs. S. E. Greenlee, in order that transportation may be arranged.

—RAGS WANTED—
RECORD-HERALD

NOTICE!

Expert Marcelling, Bob Curl and Hair Cutting.

Mrs. Neca Walker

PHONE RICH. 1627-W

1759 Clinton Avenue

Formerly with Richmond Health and Beauty Salon

FIRST NATIONAL BANK

has declared its

Semi-Annual Dividend

at the rate of

4%

per year for the half year ending June 30, 1927. This dividend, unless called for, will be added to your principal and will bear the same rate of interest as the principal.

Deposits on Savings Accounts made on or before Monday, July 11

will bear interest from July 1, 1927. We will be glad to transfer funds from other cities for deposit here without expense to you.

First National Bank

IN RICHMOND

Safe Deposit Boxes Rent for $3.00 Per Year and Up.

Macdonald at Sixth Street

Member Federal Reserve System

Night Wear

MUSLIN — VOILE — CREPE

GOWNS OF STYLE

GOWNS FOR WEAR

See Windows

for $1.00 Gowns

Cretonne Pillows

FOR PORCH OR CAR

JUST THE THING FOR CAMP

$1.00

LADIES HOLE PROOF SERVICE

HOSE

Full Fashioned

$1.50

Meet Your Friends at

OLNEY'S

325 10th Street

Where you trade in confidence and always dependable

Savings deposits received and new savings accounts opened on or before July 11, 1927, will earn interest at the rate of 4% per annum from July 1, 1927.

START YOUR SAVINGS ACCOUNT NOW!

The Mechanics Bank

Capital $200,000—Surplus $200,000

HEAD OFFICE:

Ninth and Macdonald Avenue, Richmond, Calif.

EL CERRITO BRANCH:

San Pablo and Fairmont, El Cerrito, Calif.

Those who Know

This establishment during the years past has received many compliments for the care and the thorough manner in which every detail is carried out. Those who know will bear that out.

WILSON & RATZER FUNERAL HOME

PHONE RICHMOND 113

RUSSELL AVE AT SEVENTH ST

California
DIRECTION WEST COAST THEATRES Inc.

NOW SHOWING

by JAMES OLIVER CURWOOD

A thrilling story of Broadway and the Wilderness with

OLIVE BORDEN
RALPH GRAVES
GERTRUDE ASTOR

CHARLEY CHASE COMEDY
"Bromo and Juliet"

"Heavy Date"

"News Events"

"THE COUNTRY BEYOND" PLAYS AT CALIFORNIA

In Fox Films version of "The Country Beyond," which will be shown at the California Theatre commencing today, J. Farrell MacDonald impersonates Sergeant Cassidy of the Royal Northwest Mounted Police. He is a striking figure in his picturesque costume, absolutely correct to the minutest detail. It was thoroughly inspected by members of the Mounted in Jasper National Park, Alberta, just as he went before the camera.

But MacDonald does not wear his uniform throughout the play. He appears in civilian blue serge in a sequence that takes him to New York where he goes in search of Valencia, the French-Canadian girl impersonated by Olive Borden start of the drama.

"The Country Beyond," is Fox Films version of James Oliver Curwood's novel of the same. This splendid romance of adventure is of such general interest that it has continued to be one of the best selling of all this writer's works. The film version is said to be a splendid picturization of the action and characterization of the book.

Exteriors of "The Country Beyond were filmed in the virgin forests of the Canadian Rockies under the direction of Irving Cummings and some of the most gorgeous panoramic views ever seen on the screen are the natural back grounds for the Fox Films players who appear in the romantic and powerful cinema.

In the cast with Miss Borden and MacDonald are Fred Kohler, Lawford Davidson, Evelyn Selbie, Ralph Graves, Alfred Fisher and Gertrude Astor.

Other features on the same program include "Bromo and Juliet" a Charley Chase comedy; "Heavy Date" a cartoon novelty; "International News"; and Larry Canelo, at the organ.

Shoe repairing of the better kind at Petersen's. 314 Macdonald ave.

RICHMOND THEATRE
Direction West Coast Theatres Inc.

NOW SHOWING
It's a Thriller!
ZANE GREY'S
"The Mysterious Rider"
with
Jack Holt

LIGE CONLEY COMEDY
"CHEAP SKATES"
"SOFT SOAP"

Adults 15c Children 10c

Coming Sunday
RAYMOND GRIFFITH in
"WEDDING BILLS"

Wilderness Lovers

RALPH GRAVES and OLIVE BORDEN in a scene from James Oliver Curwood's story "THE COUNTRY BEYOND", which opens a two day engagement at the California Theatre this afternoon.

RADIO NEWS

KGO—361 Meters
General Electric, Oakland

11:30 a. m. to 1 p. m.— Arion trio.

2 to 3 p. m.— Pacific Radio Trade Ass'n. concert.

4 to 5 p. m.—Ed Fitzpatrick and his Hotel St. Francis concert orchestra.

5:30 p. m. —Da-Ra-O, wise man from the Land-OHealth.

6 p. m.—Stanislas Bem's Symphony, Hotel Whitcomb, San Francisco.

6:45 p. m.—Weekly financial review, by Fred Brandt.

6:55 p. m.—News, weather, baseball, produce, grain, cotton, metals stocks.

8 to 9 p. m.— Western Artist Series concert. Mme. Berthe Baret, French violinist; Eva Garcia, pianist; Barbara Blanchard, soprano; San Francisco Real Estate Board Glee Club. J. Archard directing.

9 p. m.—National Broadcasting Co. program.

10 to 11 p. m.—Frank Ellis and his Hotel St. Francis Dance orchestra.

KLX—508 Meters
Oakland, Tribune.

10:30 a. m.—Martha Lee.

3 p. m.—Baseball.

5:30 p. m.—Brother Bob.

7 to 7:30 p. m.—Amusement information, news broadcast.

8 to 9:30 p. m. — Community night program by Morgan Hill, Calif.

9:30 to 10:30 p. m.—Athens Athletic Club orchestra.

KPO—428 Meters
Hale Bros.-Chronicle, S. F.

6:45, 7:15 and 7:45 a. m.—Health drill.

8 to 9 a. m.—Happy hour

10:30 to 10:45 a. m.—

10:30 to 10:45 a. m.—Ye Towne Cryer Service, with Little Journeys.

10:45 a. m.—Fashion talk by Ninon, fashion critic of the Chronicle.

11:30 a. m. to 1 p. m.—Kane's Hawaiians, with Elmer Herling, baritone.

12:45 p. m.—Talk from Commonwealth Club luncheon at Palace Hotel.

1 to 2 p. m.—Rudy Seiger's Fairmont Hotel Concert orchestra.

2:30 to 4:30 p. m.—Baseball game at Recreation Park.

4:30 to 5:30 p. m.—Palace Hotel concert orchestra.

5:30 to 6 p. m.— Children's hour by Big Brother of KPO.

6 to 6:30 p. m.—Stock market quotations and general information.

6:30 to 7 p. m.—States Restaurant orchestra, Waldemar Lind, director.

7 p. m.—Book reviews by Harold A. Small of the Chronicle.

7:20 to 7:30 p. m.—Sports-on-the-air under the supervision of Harry B. Smith, sporting editor of the Chronicle.

8 p. m.—Calpet program for California Petroleum Corporation, under direction of John Wolohan, with Roberta Leitch, soprano.

9 p. m.—National Broadcasting Co. program.

10 to 11 p. m.—States Restaurant orchestra, Waldemar Lind, director.

KFWM—316 Meters
Oakland

2 to 3 p. m.—Piano selections by pupils of Lincoln Batchelder.

KFRC—268 Meters
Don Lee, S. F.

7 to 7:45 a.m.—Early bird program by Simpleton Fitts; Granat's correct time.

7:45 to 8:15 a. m.—Financial review.

8:15 to 9 a. m.—Studio program of musical selections.

10 a. m.—Sherman & Clay concert.

11 a. m.—Aunt Martha's hints to homemakers.

11:30 a.m. —Chat with Victor.

11 a. m. to 12 noon—Amateur tryouts.

12 noon to 1 p. m.—Luncheon concert.

4:30 p. m.—Organ recital, Theodore Strong.

5:30 p. m.—Mac and his Gang.

6:25 p. m.—Stage and screen; police reports.

6:30 p. m.—Cecilian Trio.

7 to 7:30 p. m. Eddie Harkness' Mark Hopkins Dance orchestra.

8 p. m.—The first of a series of American Composers' works; featuring this evening Ethelbert Nevin.

9 p. m.— Concert by KFRC String Ensemble with soloists.

10 p. m.—Walter Krausgrill's Orchestra and Billie Backstedt's Old-Time Band from Balconades Ballroom.

11 p. m. to 12 midnight—Eddie Harkness' Mark Hopkins Dance orchestra.

KTAB—303 Meters
Oakland

8:45 a. m.—Hour of Prayer. Rev. L. Spaulding.

9:15 a. m.—Shopping hour.

10 to 10:40 a. m.—Housewives' service.

5 to 6:15 p. m.—Uncle Charley Cousin Howard.

6:45 to 7:30 p. m.—Shopping hour.

8 to 10 p. m.—Goat Island Goats

KJBS—220 Meters
San Francisco

9 to 11:30 a. m.—Vocal- instrumental music.

2 to 4 p. m.—Vocal instrumental selections.

9:30 to 11 p. m.—Studio program, featuring Jimmy Raymond, Marjorie Reynolds, Sadie Woodside, Robt. Meyer, Floyd Monroe; others.

KGTT—207 Meters
San Francisco

12:30 to 1 p. m.—Daily scripture reading.

8 to 10 p. m.—Studio program, followed by a message from the temple.

KFUS—256 Meters
Oakland

9:30 a. m.—Children's church broadcast.

10 a. m.—The hour of Christian ministry.

WONDERFUL CHINESE HERBS!

Best herbs are sold by us. We have numerous testimonials in our office given to us by patrons to testify this. A few trials of our herbs will give you the most satisfactory results.

We have herbs for Stomach, Heart, Liver, Lung and Kidney troubles, Gall Stones, Gall Bladder, High Blood Pressure, Run-down condition and female troubles, rheumatism, Asthma and Skin trouble.

GALL BLADDER TROUBLE AND APPENDICITIS GONE!

To Whom It May Concern:
March 14, 1926.

For over a year I had trouble in my gall bladder, pain on my right side, vomiting and a general run-down condition. On February 23rd of this year I had an attack of Appendicitis, the pain of which was so severe that I could not sleep at night. I came to see the Chew & Chew Herbalists and after taking one dose of their herbs I was greatly relieved. I continued to take the herbs for a few weeks and I am all well.

Yours truly, A. BRUNNER,
1924 Nevin Ave., Richmond, Cal.

CHEW & CHEW
HERBALISTS
1424 Macdonald Avenue

Scott Escapes Gallows For Sixth Time

ON EVE OF EXECUTION, Russell Scott (in center above) has been granted a new trial by action of the Illinois State Supreme Court, which severely criticized Judge Marcus Kavanaugh and State's Attorney Robert E. Crowe (at right above) for giving him an unfair trial. Scott's wife is shown at left.

LEGAL NOTICES

NOTICE OF SALE OF SAN PABLO SCHOOL DISTRICT BONDS

NOTICE IS HEREBY GIVEN that sealed bids will be received up to the hour of 11 o'clock A. M. on Monday, the 18th day of July, 1927, by the Board of Supervisors of the County of Contra Costa State of California, and at that time publicly opened and read, for the purchase of bonds of San Pablo School District of the par value of $55,000; each of said bonds will be dated August 1st, 1927, and each bearing interest at the rate of five per cent per annum, payable semi-annually, on the first day of February and first day of August, of each year, both principal; and interest to be payable at the office of the Treasurer of Contra Costa County.

Said bonds will be 35 in number and of the denomination of $1000 each and will be numbered and payable as follows:

Bond No.	Date Payable
1 to 3 inclusive	August 1st, 1928
4 to 6 inclusive	August 1st, 1929
7 to 9 inclusive	August 1st, 1930
10 to 12 inclusive	August 1st, 1931
13 to 15 inclusive	August 1st, 1932
16 to 19 inclusive	August 1st, 1933
20 to 23 inclusive	August 1st, 1934
24 to 27 inclusive	August 1st, 1935
28 to 31 inclusive	August 1st, 1936
32 to 35 inclusive	August 1st, 1937

Said bonds will be sold for cash and for not less than par and accrued interest to date of delivery and each bid must state that the bidder offers par and accrued interest to date of delivery and state separately, the premium, if any, offered for the bonds for which the bid is made.

Certified or cashier's check for a sum not less than five per cent of par value of bonds bid for, payable to the order of the Treasurer of County of Contra Costa, State of California, must acompany each bid as a guarantee that the bidder, if successful, will accept and pay for said bonds in accordance with terms of his bid and upon failure to comply with said bid, said check will be forfeited as liquidated dumages for such failure.

Said bonds will be ready for delivery on or about August 1st, 1927, and will be delivered at the office of the Treasurer of Contra Costa County.

The Board of Supervisors reserves the right to reject any and all bids; and the bonds herein referred to were voted for the purpose of raising money to be used for building or purchasing one or more school buildings, for making alterations or additions to said school building or school buildings; for insuring said school building or school buildings; for supplying said school building or school buildings with furniture or necessary apparatus and for improving said school groonds of, for and in the said San Pablo School District.

The San Pablo School District has been acting as a School District under the laws of the State of California continuously since January 4, 1859.

The assessed valuation of the taxable property of said San Pablo School District for 1926, is $1,592,860, and that the said San Pablo School District has an outstanding indebtedness of $17,000.00.

The legal opinion of messrs. Goodfellow, Eells, Moore & Orrick, of San Francisco, California, as to the validity of the said bonds, will be delivered to the bidder free of charge

No conditional bid will be considered.

Dated Martinez, California, June 20, 1927.

(SEAL) J. H. WELLS
Clerk of the Board of Supervisors of Contra Costa County, State of California.
Publish June 28-15t daily

SUMMONS
NO. 13,262 Dept. No. 2

IN THE SUPERIOR COURT OF THE COUNTY OF CONTRA COSTA, STATE OF CALIFORNIA.

Action brought in the Superior Court of the County of Contra Costa, State of California, and the Complaint filed in the office of the Clerk of said County of Contra Costa.

JAMES S. SULLIVAN, Plaintiff, vs. CLARA C. SULLIVAN, Defendant.

THE PEOPLE OF THE STATE OF CALIFORNIA SEND GREETING TO CLARA C. SULLIVAN, Defendant:

YOU ARE HEREBY DIRECTED TO APPEAR, and answer the Complaint in an action entitled as above brought against you in the Superior Court of the County of Contra Costa, State of California, within ten days after the service on you of this Summons—if served within this county; or within thirty days if served elsewhere.

And you are hereby notified that unless you appear and answer as above required, the said Plaintiff will take judgment against you for any money or damages demanded in the Complaint, as arising upon contract or will apply to the Court for any other relief demanded in the Complaint.

Given under my hand and the seal of the Superior Court of the County of Contra Costa, State of California, this 11th day of April A. D. 1927.

J. H. WELLS, Clerk.
By W. T. PAASCH, Deputy Clerk.
(Seal Superior Court)
TSAR N. CALFEE,
Attorney at law.
906 Macdonald Ave., Richmond Calif.
Publish June 17-24; July 1-8-15-22-29; Aug. 5-12-19, 1927.

RESOLUTION OF INTENTION NUMBER 452

A RESOLUTION OF THE COUNCIL OF THE CITY OF RICHMOND DECLARING ITS INTENTION TO ORDER THE IMPROVEMENT OF A PORTION OF SAN PABLO AVENUE BETWEEN McBRYDE AVENUE AND MACDONALD AVENUE, AND A PORTION OF MACDONALD AVENUE AT SAN PABLO AVENUE; CREATING AN ASSESSMENT DISTRICT TO PAY THE EXPENSES OF SUCH WORK OR IMPROVEMENT, AND DETERMING THAT SERIAL BONDS SHALL BE ISSUED TO REPRESENT THE EXPENSES OF SUCH WORK OR IMPROVEMENT.

BE IT RESOLVED by the Council of the City of Richmond, County of Contra Costa, State of California, as follows:

That the public interest and convenience require and that it is the intention of the Council of the City of Richmond, to order the following work to be done and improvement to be made in the City of Richmond, County of Contra Costa, State of California, to wit:

That the central portion of San Pablo Avenue, consisting of a strip twenty and one-half (20-½) feet in width and extending from Macdonald Avenue to McBryde Avenue, and the continuations of said twenty and one-half (20-½) foot strip into Macdonald Avenue and at the intersection of McBryde Avenue, be graded and paved with a broken rock cushion four (4) inches in thickness and a three course asphaltic concrete pavement consisting of a two course base of asphalt concrete six (6) inches in thickness and a Warrenite-Bitulithic Wearing Surface two (2) inches in thickness, and that cement concrete sewer mats, and header of redwood, be constructed thereon.

That said work and improvement shall be done in part to new grades which grades are different from the official grades heretofore established and adopted for said streets, and in part to new grades not heretofore established and adopted, all as shown on the plans for said work and improvement hereinafter referred to, which said plans are hereby specifically referred to for the description of the grades at which the work and improvement is to be done.

Reference is hereby made to Warrenite-Bitulithic License Mixture Agreement of Warren Brothers Company of Boston, Massachusetts, dated June 28th, 1927, and now on file in the office of the Clerk of the City of Richmond, California.

That all of said work shall be done at the places and in the manner and of the materials, and to the graces as specified, set forth and shown on the plans and specifications for said work adopted by the Council of the City of Richmond by its Resolution Adopting Plans and Specifications No. 452, passed and adopted by said Council at a regular meeting thereof held on the 5th day of July, 1927, and now on file in the office of the Clerk of the City of Richmond, reference to said plans and specifications being hereby especially made.

Excepting, however, from all the afore-described work such portion as is required by law to be kept in order and repair by any person or company having railroad tracks thereon; and also excepting from all the afore-described work any portion thereof already done to the official lines and grades and constructed in accordance with the plans and specifications herein mentioned.

And the said Council of the City of Richmond does hereby determine and declare that said proposed work and improvement is of more than local or ordinary public benefit and will affect and benefit the lands and district hereinafter described, which said ditrict is hereby declared to be the district benefited by said work and improvement, and that therefore the entire costs, charges and expenses of said work and improvement, shall be and are hereby made chargeable against, and shall be assessed upon, said lands and district, whilh district is within the City of Richmond, County of Contra Costa, State of California, and is bounded and particularly described as follows to-wit:

Commencing at the intersection of the southerly boundary line of the City of Richmond with the northeasterly line of Block 56, Richmond Junction Addition and running thence as follows: Northwesterly along the said northeasterly line of said Block 56, to the most easterly corner of Lot 15, said Block 56; thence to the southeasterly corner of Lot 20, Block 18, Richmond Junction; thence to the northeasterly corner of said Lot 20; thence to the southeasterly corner of Lot 12, said Block 18; thence to the northeasterly corner of said Lot 12; thence to the southeasterly corner of Lot 22, Block 4, Richmond Traffic Center; thence to the northeasterly corner of said Lot 22; thence to the southeasterly corner of Lot 9, said Block 4; thence to the northeasterly corner of said Lot 9, thence to the southeasterly corner of Lot 27, Block 3, said Richmond Traffic Center; thence northerly along the northeasterly line of Lots 27 to 39 inclusive, said Block 3, to the northeasterly corner of said Lot 39; thence to the northeasterly corner of Lot 18, Block 1, said Richmond Traffic Center; thence to the southeasterly corner of Lot 2, Block 15, East Richmond Boulevard Tract; thence to the intersection of the northeasterly line of Lot 4, Block 9, said East Richmond Boulevard Tract with the northerly boundary line of the City of Richmond; thence westerly along the said northerly boundary line of the City of Richmond to its intersection with the northeasterly line of San Pablo Avenue; thence to the northeasterly corner of Lot 21, Block 13, Andrade Exposition Tract; thence to the northwesterly corner of Lot 11 said Block 13; thence to the southwesterly corner of said, Lot 11; thence to the northwesterly corner of Lot 50, Block 1, Richmond City Center; thence to the southwesterly corner of Lot 21, Block 21, said Richmond City Center; thence to the northwesterly corner of Lot 20, Block 25, Grand View Terrace; thence to the southwesterly corner of Lot 9, Block 12, Spaulding Richmond Pullman Townsite; thence to the most northerly corner of Lot 4, said Block 12; thence to the southwesterly corner of last said Lot 4; thence to the northwesterly corner of Lot 10, Block 1, Key Tract; thence to the southwesterly corner of said Lot 10; thence to the southeasterly corner of Lot 5, said Block 1; thence to the southwesterly corner of Lot 4, said Block 1; thence to the northwesterly corner of Lot 3, said Block 1; thence to the southwesterly corner of Lot 2, said Block 1; thence to the southeasterly corner of last said Lot 2; thence to the intersection of the northeasterly line of San Pablo Avenue with the southerly boundary line of the City of Richmond; thence easterly along the said southerly boundary line of the City of Richmond to the point of commencement.

The foregoing tracts are shown on maps filed in the office of the County Recorder of Contra Costa County, California, on the respective dates and respectively entitled as follows: Richmond Junction Addition, on map entitled, "Richmond Junction Addition" filed November 5, 1913; Richmond Junction, on map entitled "Richmond Junction", Filed May 6 1913; Richmond Traffic Center on map entitled, "Richmond Traffic Center" filed Apr. 18, 1914; East Richmond Boulevard Tract, on map entitled Map of East Richmond Boulevard', filed April 6, 1908; Andrade Exposition Tract, on map entitled, "Map of the Andrade Exposition Tract", filed September 8, 1911; Richmond City Center, on map entitled, "Map of Richmond City Center", filed March 11, 1913; Grand View Terrace, on map entitled, "Map of Grand View Terrace", filed April 9, 1912; Spaulding Richmond Pullman Townsite, on map entitled, "Map of the Spaulding Richmond-Pullman Town Site", filed January 9, 1911; Key Tract, on map entitled, "Map of the Key Tract to the City of Richmond", filed March 25, 1909.

Being all in the City of Richmond, County of Contra Costa, State of California. Saving, excepting and excluding from said district all streets, avenues, lanes, alleys, crossings and places therein included and contained.

All of the herein proposed work shall be done in pursuance of an Act of the Legislature of the State of California, designated the "Improvement Act of 1911", approved April 7, 1911, and amendments thereto.

That said Council also determines and declares that serial bonds bearing interest at the rate of seven (7) per cent, per annum shall be issued to represent each assessment of Twenty-five (25) Dollars or more remaining unpaid for twenty (20) days after the date of the warrant. Said serial bonds shall extend over a period ending nine (9) years from the second day of January next succeeding the fifteenth (15) day of the next November following the date. Payments on the principal of unpaid assessments and interest shall be made by property owners to the City Treasurer, and the same shall be disbursed by him, all as provided in the said Improvement Act of 1911.

Notice is hereby given that Monday, the 25th day of July, 1927, at the hour of 8:30 o'clock p. m. at the Council Chambers of the Council of the City of Richmond in the City Hall, at No. 2555 Nevin Avenue in the City of Richmond, County of Contra Costa, State of California, are hereby fixed as the day, hour and place when and where any and all persons having any objections to the proposed work or improvement, or to the proposed grades or modification of grades, may appear before the said Council of the City of Richmond and show cause why said proposed improvement should not be carried out in accordance with this resolution.

The Richmond Record-Herald, a daily newspaper published and circulated in the said City of Richmond, is hereby designated as the newspaper in which this resolution of intention shall be published, and the Clerk of the City of Richmond is hereby directed to cause this resolution of intention to be published by two insertions in said newspaper and the Superintendent of Streets is hereby directed to cause to be conspicuously posted notices of the passage of this resolution, in the manner and form required by law.

I hereby certify that the foregoing Resolution of Intention was duly passed and adopted by the Council of Richmond at a regular meeting thereof, held on the 5th day of July, 1927, by the following vote

AYES: Councilmen Collins, Fenner, Scott, Paulsen, Martin, Black, Hartnett and Chandler.

NOES: None.

ABSENT: Councilman Garrard.

IN WITNESS WHEREOF, I have hereunto set my hand and affixed the corporate seal of the City of Richmond, this 6th day of July, 1927.

SEAL) A. C. FARIS
Clerk of the City of Richmond.

Approved: M. A. Chandler,
Mayor

Publish July 8-9, 1927.

JACK HOLT IS MYSTERY MAN AT RICHMOND

With Jack Holt and Betty Jewel in the principal parts, the cast of "The Mysterious Rider," coming to the Richmond treatre today and tomorrow is one of the strongest Paramount has ever given the popular Zane Grey's stories.

Holt plays Bent Wade, "the Mysterious Rider," who fights to save the homesteads of the desert ranchers from illegal seizure, and Betty Jewel is Dorothy King, daughter of the city financier, who falls in love with the out of doors man.

The villain is Cliff Harkness, played by Charles Sellon, and the role of his henchman, Tom Saunders, falls to Ivan Christie.

Tom Kennedy, who clicked so well in "We're in the Navy Now" and "Behind the Front," has a comedy role, and Guy Oliver and Jane Keckley, two veteran character players, sustain the pathos element of the story.

Much of the picture was taken on the Mojave desert, where the company spent two weeks on location.

Other film features include "Cheap Skates", a Lige Conley comedy; and "Soft Soap", a screen novelty

More to be proud of

YOUR home means more to you than almost any other place. You are proud of the things that help make it home. You like to have guests come, friends stay, to share in those pleasures.

Advertisements give you a new pride of home. They help you put inside it better things to live with, relax in, listen to, enjoy. They describe these better things, tells where you can buy them. With the aid of advertisements you can keep your home in excellent taste. You can put on your table the world's finest foods, in pleasing table settings. You can provide soap, towels, linens—a joy to use. You can entertain with music that comes as a gift. You can know of the new things that will deserve your greater pride, and obtain them with surest ease.

Read the advertisements. They tell honestly of conveniences to make your home happier.

"Barbed Wire" In Poland Still Reminds Of Great War

(By Universal Service)

BIALSTOCK, Poland, July 7.—While all Europe is gradually wiping out the grim physical reminders of the World War, there remain miles and miles of sandy wastes in northeastern Poland which appear as if a terrific battle had been fought on the ground only yesterday.

Broken pine forests are honeycombed with barbed wire entanglements. Thousands of jagged shell holes cut up the fields like checkerboards and even the occasional stretches under the plow are dotted with gaps which farmers after nearly 10 years have not taken the trouble to fill in.

The steel mounts for heavy artillery are still intact; some are being used by peasants as field ovens for the baking of huge loaves of black bread and the smoking of hams and sausages.

The timber bridges which, like Caesar, the Czar's army threw across the streams on its victorious advance through Poland are still in use. Engineers just after the war said they would last for a year more, but oxcarts laden with grain cross the rattling planks even today and some of the bridges are 200 feet long. Only railroads bridges are new. All other steel structures were blown up by the retreating Polish forces and never replaced.

Deauville Beach Crowded During July, August

DEAUVILLE, July 7.—Glimpses of the gaities to come during July and Ougust are seen on every hand about Deauville. The beaches are becoming crowded, and hundreds are thronging to the race course. Even the apple orchards are becoming fragrant with the advance of the summer.

Hotel and shop keepers of Deauville are expecting one of their greatest seasons in the immediate months of the future. Each week new finds a host of prospective residents and tourists descending on the town in search of villas for the season. The Deauville season proper opens toward the end of July and continues as far into September as the fine weather will permit.

The program which most of the visitors follow is rather a defintely set matter. It begins with a dip in the sea around 11 o'clock in the morning, followed by a cocktail at the Pavilion or the Casino and then luncheon.

During the afternoons the races and the polo matches hold central interest. Later there is dancing at the casino, tennis for the more energetic ones and then dinner. The gaming tables, of course hold the attention of all during the evenings.

CANTON CAFE
Chop Suey, Noodles—American Dishers—1224 Macdonald. 6-1-26t.

Singer Back

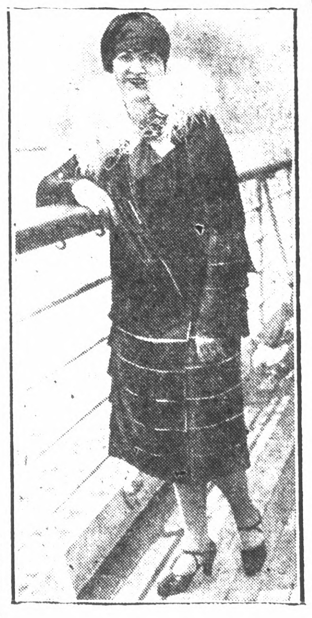

AFTER SEVEN-WEEK STAY in England, Miss Cyrinna Van Gordon, Chicago opera singer, returned to America on the Leviathan. She's shown on deck of the steamer.

Local Moose To Visit Martinez

Richmond Moose will journey to Martinez next Thursday night starting at 7 o'clock from the lodge hall, it was announced at a meeting held last night. The trip will be in the way of a fraternal visit to the Martinez Moose lodge, and representatives from Oakland, Alameda, Berkeley, and Vallejo will be in attendance. J. E. Murray will preside over the conclave.

A report was given on the visit of the Richmond Moose drum corps and drill team to Sonora over the Fourth of July. P. F. Barry was in charge of the drum corps and Joe Gardella of the drill team.

REBEKAH SEWING CLUB HOLD MEETING TODAY

Richmond Rebekah Sewing Club will meet this afternoon, Friday at 2 o'clock at the Odd Fellows Temple.

5th Street Garage
AND PAINT SHOP
Day and Night Service
ALL WORK GUARANTEED
Phone Rich. 700 250 5th St.

All Clues End In Blank Wall

(Continued From Page 1.)

the slain girl Wednesday, was definitely absolved when the police learned she was at home with relatives at the time of the killing. The woman, recently paroled from Agnew, was turned over to the custody of relatives who indicated they will ask her committment to Napa.

Anthony Leone, 27-year old youth who was taken into custody for investigation Wednesday night, still was being held late yesterday, although the police are satisfied that he had no part in the crime. Information he gave the investigators concerning two youths, residents of the murder neighborhood, was run down by inspectors yesterday with no effect on the investigation. Deputy Sheriff A. R. Shurtleff and J. L. Davis talked to the youths named by Young Leone, and reported they were satisfied they had no knowledge about the Mayer case.

Investigate Boilermaker

Charles Schlenker, Sacramento boilermaker, was still being held at the emergency hospital, where he applied two days ago for treatment of wounds. This led to an investigation in which at first he was suspected of having something to do with the Mayer case, but the police last night were satisfied that all suspicions in this direction were groundless. The State Bureau of Identification at Sacramento yesterday received from the Oakland police a description and fingerprints of Schlenker, comparison of which the state records indicated that the man has no criminal record here.

Girls Aid Quiz

Two East Oakland girls are to see Schlenker, Wallman announced yesterday, in an attempt to identify him as the prowler who frightened them a few nights before the Mayer murder. The two girls—June Martine, 13, of 2112 Nineteenth avenue, and Roselle Morgan, 15, at 2295 Eighty-fourth avenue—reported they were passing a vacant house at 1821 Nineteenth avenue on the night in question when a strange man suddenly rose from the weeds and accosted them.

"Come here, little girls; don't be afraid," he said.

They took to their heels.

"Don't be afraid, I won't hurt you," he persisted, but when they screamed, he fled, they told investigators.

Prowlers Hunted

"However, even if the girls do identify Schlenker as the man, that will not connect him with the Mayer case any more definitely," Captain Wallman pointed out.

Inspectors yesterday sought a Millsmont district youth, who is described as vicious and given to night prowling. The boy's parents say he was at home last Saturday night, but the police mean to question him anyway.

Further inspection of the neighborhood of the murder, in an effort to find if possible how the murderer fled, produced no result yesterday. Crowds have thronged the vicinity of the killing ever since last Sunday. Souvenir-hunters have taken away every movable thing in the death yard, and have even torn several bricks from the foundation of the vacant house behind which Mabel was killed.

Twins Break Record

THE FAMOUS SWIMMING TWINS, 13-year-old Bernice and Phyllis Zitenfield, are shown on arrival at Battery in New York city, after setting new record for swim from Albany down the Hudson. They covered distance of 162 1-2 miles in 4 hours and 41 minutes less than Mrs. Lottie Schoemmel, who did it in 57 hours and 11 minutes last summer.

ANSWERS
WHAT DO YOU KNOW

(On Editorial Page)

1. Angostura. Scene of a famous siege. Taken in 1817 by Simon Bolivar, the South American liberator. At Angostura he was made dictator of Venezuela. 2. An Alaskan foot traveler or courier, who accompanies a dog team. Mush is a corruption of the French marchons and is a cry of the voyageurs to their dogs. 3. A famous Western mine. 4. Fabulously rich king of Lydia in 560 B. C. He was defeated by Cyrus the Great and sentenced to be burned at the stake. The order was countermanded. 5. Christopher Columbus sailed from there August 3, 1492, on his first voyage of discovery. 6. 555 feet high. 7. A perch on the top of a mast built for the lookout. 8. "The Fortunes and Misfortunes of Moll Flanders." Defoe was born in London in 1661

Kilauea Bursts Into New Action

(By Universal Service)

HONOLULU, July 7.—Kilauea volcano, after lying dormant for three years, came into action today, sending forth loud rumblings and a fountain of fire 300 feet into the sky. The volcanic action occurred irn Halemaumau pit, wher four fissures have opened.

Molten rivers, forming at the base of the mountain, are slowly circling the pit.

After investigating the eruption R. M. Wilson, volcanologist, stated that the pit will probably be filled with lava.

No earthquake accompanied the eruption, although a slight tremor, caused by the running lava, was notice.

CHEEKS RETURN FROM MIDDLE WEST VISIT

Returning to Richmond after a month's visit with relatives in Kansas City, Kansas and Eldorado, Illinois, State Traffic Officer and Mrs. R. Cheek, report a most enjoyable time in the middle west.

Cheek is now recovering from injuries sustained in a wreck six months ago.

500,000 CROSS DUNBARTON IN LAST 5 MONTHS

Nearly 500,000 persons have travelled over the Dumbarton bridge since January 17, of this year, and the total revenue from passengers and automobiles has totaled $73,102. These figures, released yesterday by officials of the Dumbarton Highway Bridge Corporation, reveal that traffic over the bridge has increased each month since the span was opened.

The actual number of passengers who have used the bridge up to midnight June 25, totals 405,637, and 161,118 passenger cars have crossed the span during the same period.

This is believed to set a record for travel over a toll bridge on the Pacific Coast.

Excellent weather and the constant improvement of the roadway on both sides of the bridge are held factors explaining the traffic volume.

—RAGS WANTED—
RECORD-HERALD

July 11, 1927

The days from July 1 to July 11 offer special advantages to savings depositors; for funds deposited on or before July 11 will earn dividends from July 1.

This is an opportune time to transfer your out-of-town balances.

We will gladly attend to this for you without trouble, expense or loss of interest.

4% on Savings Accounts

American Trust Co.

SINCE 1854
Merger of Mercantile Trust Company of California and The American Bank
Commercial—Savings—Trust—Bonds—Foreign
RICHMOND BRANCH—TENTH AND MACDONALD
Branches: Point Richmond—Twenty Third and Macdonald
MEMBER FEDERAL RESERVE SYSTEM
Head Office—San Francisco

OUR NEW LINE OF
Martha Washington Shoes
ARE NOW IN STOCK

Come in and see
The New
Martha Washington
Shoes
with Built-In-Arch
Supporters
The shoes that make walking comfortable.

Pains, cramps or callouses there

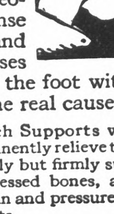

are sure indications that the arch across the ball of the foot has broken down. Thousands of people suffer intense pain, cramps and burning callouses in this part of the foot without knowing the real cause.

Dr. Scholl's Arch Supports will quickly and permanently relieve this condition by gently but firmly supporting the depressed bones, and removing the strain and pressure on the weakened parts.

Perhaps you have some other form of foot trouble such as corns, bunions, weak ankles, cramped toes, painful heels, etc. If so, come in and let us give you a Free Demonstration. You will find that it is no longer necessary to suffer foot aches and pains.

We also have a modern equipped Shoe Repairing Department

B. B. Shoe Store
720 Macdonald Ave.

Caswell's
NATIONAL CREST
Coffee
those who know use no other ...
SOLD EXCLUSIVELY BY US
Order by Telephone
PHONE RICHMOND 110.
1,800,000 cups were served at the PANAMA-PACIFIC International EXPOSITION

Your Home Prettier
Your Furniture Bright
Your Work Less
Use
O-Cedar Polish
"Cleans as it Polishes"

Eagle Creamery Co.
Milk
Pasteurized — Raw and Certified
Cream - Buttermilk - Butter
Eggs
"Fountain Service"
QUALITY AND SERVICE OUR AIM
718 Macdonald Ave Phone 703

Auto Ferry Rates Reduced!

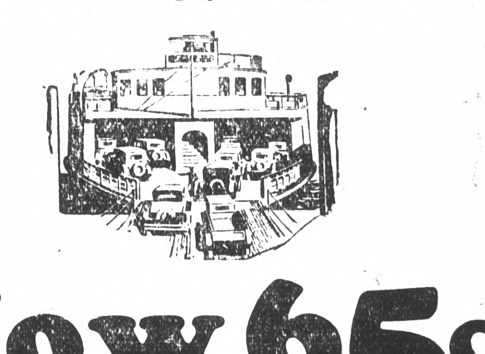

Now 65c

Between Richmond pier and San Francisco for car and one passenger; 5c for each extra passenger

Drastic reductions in ferry rates on Richmond ferry line. Now it costs no more to cross the bay via this route than any other.

Go this quick, direct way from Carquinez Bridge and northern California and Sacramento Valley points to San Francisco.

Regular service every 45 minutes from 6 a. m. to 10:30 a. m.; hourly until 4:30 p. m., then every 45 minutes until 7:30 p. m. and hourly thereafter until 12:30 a.m. Similar service returning from San Francisco.

All auto ferries arrive and leave San Francisco Ferry Building (foot of Mission Street). Dining rooms open each trip.

Auto ferry routes from Oakland and Alameda complete the transbay service from northern California, Sacramento and San Joaquin valleys.

Follow the big red arrows, marking on highways the way to Southern Pacific ferry lines.

Richmond AutoFerry
Southern Pacific

DAD AND I — By Stafford

SPORTS

REFINERS IN 6 TO 1 WIN OVER MECHANICS

Ruth White Forced Out Of P. A. A. Diving Championship By Injury

Ed Sullivan's SPORT WHIRL

From Jack Dempsey's camp in the Adirondacks, where he trained for the Firpo battle, comes a report from Jim Jennings on the ex-champ's condition. According to Jennings, who "knows his boxing," Big Jack proved anything but a "hollow shell" to those who saw him go through his first workout in preparation for his comeback attempt against Jack Sharkey on July 21.

After a long, tiring transcontinental trip from the Pacific coast, and an absence of two week's from sparring, Dempsey's activities against three likely sparring mates stamped him, even at that early stage of his work, the mankiller of old.

Jack Follows Flynn's Instruction

Jack did not attempt to be clever or use any protective defense, such as marked his training for Tunney, and the men he mixed it with were far above the awful flock of dubs he used as punching bags last year.

Martin Burke and Tommy Loughran were the only real men who boxed him in practice mills last year.

He fought three rounds, one apiece with Carl Carter, Allentown Joe Gans and Eddie McMullan.

Leo P. Flynn, in full charge as manager, advised the former champion and is to have full charge of his conditioning.

The Crowd Is With the Ex-champ

When Jack jogged through the canvas gate into the inclosure, the crowd gave him a greater reception than he received at his first appearance here last summer.

Not a mark or blemish appeared on his body or face and a deep coat of tan visible to the waist made it hard to distinguish him from Carter when they mingled in a clinch.

His great muscular arms seemed a trifle slimmer, his shoulder muscles and massive chest wese as trim of superfluous flesh as one of Tom Luther's steaks.

Dempsey did not wear the full-length tights or the extra swaddling of sweat shirts he donned so often when tuning up for Tunney.

Though the day was cool, he wore a one-piece black woolen gym suit, which is no costume for a man in poor health about these wind-swept parts.

Speed and Punch

Flynn insists that he specialize on speed and his punch and forget all about the cleverness he tried to simulate in his training spell for Tunney. Dempsey will have to win by a punch against Sharkey, the fastest and cleverest heavyweight of the day. Jack will also devise some method to nullity Sharkey's gifted left hand.

That Dempsey has been working on a defense against his left showed when he ducked or weaved under Joe Gans' educated portside tin.

Against Carter and Gans, exceptionally speedy boxers, somewhat akin to Sharkey in style, guarding against their lefts, Dempsey crowded in and pounded them about the body.

He opened his labors with a round at the pulleys, dancing around on his toes, loosely and lithely.

Then he banged the punching bag for three minutes, and displayed a left hook which almost tore the bag from the the hinges.

He was sweating profusely after this and then donned the gloves.

Learn To Box
Be A Member Of The
EL CERRITO ATHLETIC CLUB
Corner Potrero and San Pablo Avenue, El Cerrito
Boxing Every Other Friday

Lincoln Camp Goods

LINCOLN FOLDING TABLE $6.00
LINCOLN FOLDING CHAIR $3.50
LINCOLN FOLDING STOOL $1.25
LINCOLN AUTOMOBILE LUGGAGE CARRIER $1.75

We have a stock on hand of flowers and vegetable seeds.

R. B. Dougall Hardware Co.
THE WINCHESTER STORE
MACDONALD AVENUE AT ELEVENTH STREET
PHONE RICHMOND ONE

Valet AutoStrop Razor —Sharpens Itself
The Safety Razor that Sharpens Its Own Blades
COMPLETE OUTFITS $1.00 AND $5.00
For Sale at All Stores Selling Razors and Blades

Read It First In the Record-Herald

MCCOY HITTING STAR WITH TWO CIRCUIT BLOWS

HOW THEY STAND

	W.	L.	Pct.
Refinery	7	3	.700
Barrel House	6	3	.667
Mechanics	4	6	.400
All Standards	2	7	.222

Old Cy Cunningham, who provided the biggest sensation of the Standard Oil league season last week when he pitched a two-hit shutout over the Barrel House nine, came right back to prove that the performance was no fluke by taming the Mechanics, 6 to 1, yesterday afternoon at the First street ball park.

The venerable righthander, aided by McCoy's heavy hitting and several glaring errors on the part of Pop Arlett, had an easy time with the Mechanics, holding them to four scattered hits. Babe Borton's home run in the fourth inning accounted for the loser's only score.

McCoy Stars With Stick

Old Cy shared honors of the day with his teammate, McCoy, who slammed two home runs far over the right field fence in two trips to the plate. McCoy has been hitting the ball hard on Sundays with Oakland semi-pro clubs but yesterday was the first time that he has done anything noteworthy in the hitting line in the twilight league.

After going out one, two, three in the opening round—the only inning in which they failed to score—the Refiners rang the bell once in the second. Zimmerman opened the inning with a single and went to second on Peppin's sacrifice. McCoy's sacrifice fly advanced Zimmie to third, whence he scored on Velosa's error.

Johnson Makes Score

Johnson walked with two away in the third spasm, stole second and scored on Zimmerman's single.

Another Refinery run resulted in the fourth canto when McCoy slammed the pellet a mile, more or less, over the right field fence for a home run.

In the fifth Bartram gained a life on Arlett's boot of his grounder and came all the way home on Johnson's double to right field.

McCoy's bat again came into prominence in the sixth canto when he crashed his second homer of the day over the right field wall with Peppin on base.

Borton Hits Homer

The Mechanics' only score came in the fourth when Babe Borton came through with a home run off Cunningham.

The contest was enlivened somewhat by a near clash between Pop Arlett and a bleacherite in the late innings.

Arlett was coming in off the field at the end of an inning when a bleacher fan, who formerly cavorted with one of the teams in the league, voiced his belief that Pop possessed a rubber glove.

Now, as events turned out later, it is quite possible that the Mechanic manager did have a rubber glove. But the charge appeared quite ill-founded at the time and Pop took offense at the remark of the aforesaid bleacherite.

Pop Gets Peeved

Vaulting across the low fence that separates the bleachers from the playing field, Pop addressed his critic in no uncertain terms.

"You viper," he said scathingly with blood in his eye. "Come down here and back that remark with something other than a naturally talkative tongue."

Whatever the bleacherite might have thought about Arlett's glove, there is no doubt that he had no illusions about Pop's fist being of the same material. At any rate, he faded back into the crowd much to Pop's evident disgust.

The bleacherite's imputation was somewhat borne out later in the day when Arlett kicked two easy chances at critical moments.

The contest was the fastest of the season, being reeled off in exactly one hour.

The score:

REFINERY

	AB.	R.	H.	PO.	A.
Hansen, lf	3	0	0	1	0
Bartram, ss	3	1	0	2	4
Johnson, cf	2	1	1	2	0
Zimmerman, 2b	3	1	2	4	3
Peppin, 3b	2	1	0	1	2
McCoy, rf	2	2	2	0	0
Bradbury, c	3	0	0	4	0
Autry, 1b	2	0	0	7	1
Cunningham, p	3	0	0	0	0
Totals	23	6	5	21	10

MECHANICS

	AB.	R.	H.	PO.	A.
Lamarra, ss	3	0	2	2	3
O'Rourke, 3b	2	0	0	1	0
C. Martoli, rf	3	0	0	1	0
Lane, cf	3	0	0	5	0
Borton, 1b	3	1	1	4	1
Arlett, 2b	2	0	0	3	1
Murray, if	3	0	0	0	0
Velosa, c	3	0	0	1	1
Kogler, p	2	0	1	1	1
Totals	24	1	4	18	7

Runs By Innings

Refinery	0	1	1	1	1	2	x	6
Mechanics	0	0	0	1	0	0	0	1

Summary

Errors—Arlett 2, Velosa (Mechanics 3), Zimmerman (Refinery 1) Home runs—McCoy 2, Borton. Two base hits—Lamarra, Johnson. Struck out—By Cunningham 3, by Kogler 1. Bases on balls Off Cunningham 2, off Kogler 1. Stolen base—Johnson. Sacrifice hits—Peppin, McCoy. Hit by pitcher—Autry by Kogler. Time of game—1 hour. Umpires—Elder and Allen. Scorer—George Shaw.

LOCAL MERMAID SPRAINS ANKLE AT NATATORIUM

Ruth White, 20-year-old Richmond diving champion, is out of the P. A. A. senior fancy diving championship to be held Sunday at Neptune Beach.

A sprained ankle sustained in practice yesterday forced the withdrawal of the local mermaid, who had been considered a serious threat to the supremacy of Lillian "Bunny" Fergus, Alameda girl and defending title holder in the event.

Miss White, who is a protege of Ralph Kendrick, Richmond swimming coach and natatorium life guard, sprang into prominence in the aquatic world two weeks ago when she won the women's junior low-board diving championship of the Pacific Coast in a meet held in San Francisco.

Miss White, the first Richmond swimmer to attain championship honors, was unanimously selected

Dempsey In Rest From Ring Work

SARATOGA, (N. Y.), July 7.—This was a day of rest for Jack Dempsey and his battered staff of sparring mates—but it was not anything of the sort for Leo Petunia Flynn the managerial kid with the gray hair.

Leo Petunia was very busy giving advice and interviews.

When appraised of the fact that Jack Sharkey is an 8 to 5 betting favorite over Dempsey in the wagering marts of Gotham, Leo Petunia leaped up on his private soap box and exuded these words:

"Hear ye, hear ye. I've got something to say. And that is that all those who don't grab the Dempsey end of those bets is a boob, the odds are cockeyed—and the fellows who are laying them are likewise. For I promise you, one and all, that the big fellow here will go into the ring a favorite in [illegible] as what [illegible] tion.

By [illegible] automatically [illegible] class and was [illegible] Fergus a close [illegible] competition.

Baseball Dope

PACIFIC COAST LEAGUE

	W.	L.	Pct.
OAKLAND	60	42	.588
SAN FRANCISCO	55	46	.545
Seattle	55	46	.535
Sacramento	53	49	.520
Portland	45	50	.495
Missions	47	55	.461
Hollywood	45	57	.446
Los Angeles	42	59	.416

YESTERDAY'S RESULTS

Mission 6, Seattle 5.
Sacramento 8, San Francisco 1.
Oakland 7, Portland 6.
Hollywood 4, Los Angeles 2.

HOW THE SERIES STAND

Mission 1, Seattle 1.
Sacramento 2, San Francisco 0.
Oakland 2, Portland 0.
Hollywood 4, Los Angeles 0.

NATIONAL LEAGUE

	Won.	Lost.	Pct.
Chicago	46	27	.630
Pittsburg	44	26	.629
St. Louis	40	31	.563
New York	39	36	.520
Brooklyn	36	38	.486
Philadelphia	30	43	.411
Boston	28	41	.406
Cincinnati	27	48	.360

Yesterday's Results

Chicago 2, Pittsburg 1 (called in eighth; rain).

Sannies To Play Three C Contest

The Richmond Sannies, winners of the first half of the Three C league season, will launch their campaign for the second half championship starting Sunday. The competition, however, will be sinner during the remainder of the season, as the opponents have signed some classy players and the Richmond team is handicapped by injuries.

Heinie Lay, former San Leandro hurler, and Charlie Blunt have been signed as battery by the Pittsburg Y. M. I. team.

Brooklyn 3, New York 2.
Cincinnati 11, Philadelphia 4.
St. Louis 12, Boston 1.

AMERICAN LEAGUE

	Won.	Lost.	Pct.
New York	54	21	.720
Washington	40	32	.556
Chicago	42	35	.545
Detroit	39	33	.542
Philadelphia	40	36	.526
Cleveland	34	40	.459
St. Louis	30	43	.411
Boston	17	56	.233

Yesterday's Results

Detroit 9, St. Louis 6.
Only games scheduled.

"The Best Seller

WHEN it comes to best sellers, Camel leads them all, because by the greatest number of smokers it is considered the best cigarette.

The closer the search for quality, the greater the preference for Camels. For Camel, made of the choicest Turkish and Domestic tobaccos, is supremely blended to a mellowness, mildness and individuality of taste that is beyond matching or imitation.

If you don't yet know its satisfying smoothness, just try this overwhelming favorite among cigarettes.

"Have a CAMEL!"

© 1927, R. J. Reynolds Tobacco Company, Winston-Salem, N. C.

ADVERTISING RATES CLASSIFIED ADVERTISING RATES

1c Per Word Per Day

Minimum Charge 35c

Classified Index:

1. Lodges and Meeting Notices.
2. Lost and Found.
3. Special Notice—Personals.
4. Help Wanted—Situations Wanted.
5. Automobiles.
6. Business Directory.
7. Business Opportunities, Investments.
8. For Rent—Rooms, Houses Apartments and Flats.
9. For Sale—Miscellaneous.
10. Wanted—Miscellaneous.
11. Real Estate for Sale.

1—Lodge and Meeting Notices

NATIVE SONS—Of Golden West, No. 217, Edward Peterson, Stege, President; R. H. Cunningham, Secretary 520 Ohio Street, Meeting nights, first and third Tuesday of the month. Meeting place, Redman hall Eleventh Street and Nevin.

KNIGHTS OF PYTHIAS — Richmond Lodge, No. 13 meets every Wednesday night at K. of P. hall, 5th St., near Macdonald. Visitors always welcome. O. Carroll, C. C.; F. G. Blackhart, K. of R. and S.

ST. ANDREW'S SOCIETY — of Richmond and District—Meets second and fourth Wednesday at 8 p. m. in Richmond Club House. Scottish visitors are always welcome. Pres. W. J. MacDonald, 2217 Nevin ave. Phone Rich. 1553. See Geo. Smith. 1831 Roosevelt avenue.—

RICH. AERIE NO. 354 F. O. E. meets every Tuesday at 8 p. m. at the W. O. W. hall, 7th Macdonald, Felix Baptisti, W. P. Phone Rich. 1008 W. W. McChristian, Secry. Phone Rich. 1085. F. G. Smith, chairman sick com. Rich. 1229W.

7—Business Opportunities, Investments

$10.00 TO $50.00 QUICKLY To The Many Workers

Rates lowest. No security, no publicity. Best and most private terms. What National banks do for big business, we do for the man or the woman who works.

H. L. DRAKE.

I make and acknowledge all kinds of legal papers; deeds mortgages contracts, leases, etc. Homes for rent, fire insurance.

H. G. STIDHAM
NOTARY PUBLIC
163 Washington Avenue
Office Phone 868; Res. Phone 920

11—Real Estate For Sale

Paulsen's TIPS!

NEW 5-ROOM HOUSE —CORNER $4500

This is without exception the best buy we have offered this year. Beautiful new home, finely finished. Very substantial constructed, large rooms, hardwood floors, tile bath, fireplace. Garage. Large corner lot. Appraised at $5500. Sacrifice price $4500. $1500 down. If you are going to build, see this first. (731).

$300 DOWN, $35 A MONTH

Good 5 room house on Barrett. 2 bedrooms large laundry. Garage large wood shed. 50 foot lot. Price reduced for quick sale. Only $3550. This is a real investment at the price. (704)

4 Lots, 100x100, Beautiful location. 35th street—Builders Attention. Street work in and paid. Lots are above grade and face west. Bank appraisement is $1600. Owner will take $1400 cash.

PAULSEN REALTY SERVICE
— Realtors —
California Theatre Building
Telephone Richmond 825
Night Phone Rich. 1540-J

8—For Rent—Rooms, Homes' Apartments' Flats

FOR RENT—TWO AND THREE room furnished apartment, private bath; 203 Bissell ave. 6-23 tf.

FOR RENT— NEW FIVE ROOM bungalow instantaneous heat and furnace $45 per month. 1775 Clinton Avenue. 6-29-6t.

9—FOR SALE— Miscellaneous

FOR SALE—PAIR IVORY FINish wood twin beds, size 2 ft. 6 in. by 5 ft. 6 in., all coil springs and mattress, complete $20.00; 2639 Downer, Phone Rich. 1243J. 7-3-2t.

NASH SIX 4 DOOR SEDAN NEW paint, motor A 1 condition $250. Apply 610—18th St., 7-6-3t.

FOR SALE—TWO PERSIAN CATS and a kitten; call before noon at last house on left hand side of Mosher Lane. 7.6.6t.

FOR SALE—RICHMOND ANNEX lot $185.00 cash. Apply 1096 Clay St., San Francisco, Calif. Phone Garfield 3538. 7-7-3t.

Wanted

A GREEN SALESMAN IS BETTER than a blue one. I have an opening for cheerful and energetic men between 25 and 50. National advertised line. Character reference required. If you have a car and you want to make money see me at once. C. A. Sandberg, 422 Macdonald avenue. 7-6-6t

BERKELEY—$150,000 new Trinity Methodist Church going up at Durant and Dana streets.

BAY POINT.—Bay Point Light and Power company to erect new substation on Bay View avenue.

11—Real Estate For Sale

Leo Persico

1015 MACDONALD AVENUE
OFFICE PHONE RICH. 54
EVENINGS: PHONE 733

NO CASH REQUIRED
CAN YOU GIVE SECURITY?

$3650-$50 DOWN
$35 PER MONTH

A brand new stucco Spanish bungalow. Five large rooms and breakfast room; hardwood floors throughout, tile sink and bath room. All rooms are large and sunny; plenty of built in features. Garage.

Read It Twice

$4800- EASY TERMS

Very large 5-room and breakfast room, cement bungalow, italian-Spanish design. One of the most beautiful homes in Richmond. Select oak floors throughout, large living room with fireplace wonderful sunny dining-room with 15 foot paneled buffet, tile bath, large elevated bed room, kitchen, two tone tile sink, plenty of cupboard room, broom closet and cooler; large laundry room with automatic water heater. Near Grant school.

Speculators Take Notice

$3500-TERMS LIKE RENT
A SMALL RANCH IN TOWN

Five-room modern cottage on lot 80x125; tank and wind mill, chicken houses and garage; fruit trees, garden and flowers; gas electric lights and phone. Good street work. One block from street cars. Close in. You will be glad to call this place home.

FOR RENT

13 rooms, completely furnished and garage $75.
5 rooms, 3 lots $25.
4 rooms and basement garage $30
5 rooms and garage, 3 lots $20.
6 room flats $35.
4 room bungalow and wall bed, garage $35.
5 rooms, partly furnished $27.50
3 rooms, furnished $19.

Yes, we write fire, burglary, auto and plate glass insurance.

Frank S. Foster, Salesmanager
Evening Phone 1152-W

FOR RENT-THREE ROOM PARTly furnished flat, 410 Twenty-first street. Phone Richmond 2193-W.

THERE IS A REASON CORNER

Corner on Macdonald avenue and Civic Center $140,00 per foot. Should double in near future and that is the reason why you can not pass this up.

—Also—

Just completed and now open for inspection—5-room and nook stucco finish, large lot and garage. All improvements complete.

For particulars see—

S REALTY CO. D
Phone Rich. 2570
2228½ Macdonald Ave.

11—Real Estate For Sale

Do You Want A Home?

HAVE YOU GOT THE MONEY?

If not I will build a house to suit you on a large lot, 37½ or 50x100, in the OVERLAND TRACT, located 5 blocks from Macdonald and Tenth Street. You can pay for it in small monthly installments. Save carefare and time by walking to and from your work or to business center.

Street work all done, sewers, water and gas now in.

If you are not ready to build your home, you have the privilege of planting shade trees and making a garden, any time after your first installment is paid.

GEO. W. McPHERSON Real Estate Insurance Licensed Broker

Exclusive agent for the Overland Tract

1118 Macdonald Avenue Richmond, Calif.

11—Real Estate For Sale

Watson's Bargains

LOTS - LOTS - LOTS

50 Ft. Lot 10th St., close in $1100.
50 Ft. Lot 10th St., close in $1600.
32 Ft. lot 23d St. near school $1300
50 Ft. Cor. 21st and Barrett $2800.
100 Ft. Cor. 37th and Roosevelt $2,500.
50 Ft. Cor. 35th and Roosevelt $1500
50 Ft. Cor. 7th and Cutting $2500.
50 Ft. Lot McDonald West of 23rd and a fine business site at any terms ..10000
57 Ft. Lot 12th and Cutting terms $3500.
50 Ft. Lot 8th and Cutting terms $3500.
50 Ft. Lot near 17th and Clinton $850.
Also lots near NEW HIGH SCHOOL from $200 on up.

FOR RENT

4 Room house and Garage, corner lot, $25.00.
5 room house close in $25.00.
2 Room Furnished Apartment. $35
5 Room modern House and garage with ¼ acre of ground. Some fruit. $23.00.
4 room modern house and garage 40th and McDonald $27.50.

H. O. WATSON, Realtor
C. J. KILPATRICK, Mgr.
Insurance Dept.
AGENCY EQUITABLE LIFE INSURANCE CO., OF IOWA.
1202 Macdonald Avenue
Phone Richmond 180

J. H. Gibb Co.

Telephone Rich. 2322
210 W. Richmond Ave.

6 ROOM MODERN BUNGALOW all large sunny rooms. Many built in features, concrete, garage, fine marine view, 50 ft. frontage on Washington avenue. $40.00.

NEW DUPLEX COTTAGE—Hardwood floors, wall beds, all built in features. Garage's in rear. $30

FINE 4-ROOM—Modern cottage on 30 ft. lot; Bargain $1500.00; $200.00 cash, balance like rent.

NEW FIVE ROOM STUCCO BUNgalow Modern. Will sacrifice for quick sale. Terms to suit. Transportation on three sides. see this at 204 Pomona Ave., Albany. No brokerage. Owner O. A. Burnett. Phone Berk. 4389W. 6-25-3t.

11—Real Estate For Sale

B. Schapiro & Co.

$100 Down

Puts you in possession of an attractive 4 room bungalow with hardwood floors and built in features. Almost new and is spotlessly clean. Located on 27th St., near new high school.

Full Price $3250

5 Rooms $3900

A cute bungalow on a big corner lot. 2 bed rooms and a wall bed. Plenty of room for a big family. Up-to-date house and well preserved. Can be handled on a very small down payment for the right people.

J. B. CORRIE, Salesmanager
1002 Macdonald Avenue
(Over Martin's Grill)
Phone Richmond 902

"LET MAYER DO IT" IF YOU want your old suit made like new. Phone 452; cleaning, mending, repairing, or pressing. Work called for and delivered. Mayer's American Cleaning Works, 1116 Macdonald Avenue 4 11 tf.

HEART TROUBLE Marvelously Relieved

While visiting her daughter here in Oakland, Mrs. W. H. Morton of Stockton was in such great pain due to Heart Trouble that it affected her left hand. She could neither walk nor rest with the slightest comfort. All the physicans whom she consulted expressed the opinion that she had not more than ten days to live. She truly seemed to be at the point of death when she took her first package of the Fong Wan Herbs. It was cooked for her at home, and that night she had the first rest after many weeks of terrible suffering. After four weeks of the Fong Wan Herb Treatment, she was able to return to her home in Stockton. From that city she has sent the following testimonal to the Fong Wan Herb Co.:

OWES HER LIFE TO FONG WAN HERBS

Stockton, Cal., March 21, 1927.
To the Fong Wan Herb Co.:

I have been a sufferer with valvular trouble of the heart for some time. I became so ill that my doctors, who were many, gave me but a week or ten days to live.

I decided to try the Fong Wan Herb Co., and to the amazement of all who attended me, I was able to walk into their office after taking the Herbs one week. I have now taken them four weeks and I not only have a good heart, but have also been helped in other ailments.

I cannot speak too highly of the Fong Wan Herbs, as I owe my life to them. I am very grateful to Fong Wan for his kindness.

MRS. W. H. MORTON,
1034 S. American St., Stockton.

The Fong Wan Herb Co.
HERBS COMPOUNDED FOR EACH AILMENT.
576 10th St., Oakland, Calif.
Cons. Free Phone Oakland 3767
Hours, 9 to 7 daily, 9 to 12 Sun.

THEN SHE CUT HIM-

He—Who was that peach that I saw with you last night?
Him—That was no peach—that was a grapefruit.
He—A grapefruit?
Him—Yeh. I squeezed her and she hit me in the eye.

HELMUTH DANN.

11—Real Estate For Sale

Bargain $2350 Bargain

ONLY ONE
At This Price
In Richmond

COTTAGE: 5 rooms and bath. Well built and in fine condition. Located on 2nd Street near Roosevelt.

This is your chance to get a home of your own, instead of buying one for your landlord.

We will make the terms of sale to suit you. Come in and talk it over.

Burg Bros. Inc.

REALTORS

309 TWENTY-THIRD STREET
Phone Richmond 730

FOR RENT TWO AND THREE room furnished apartment, private bath; 203 Bissell ave. 6-23-tf.

AUTO TOPS

AMERICAN AUTO TOP COMPANY
(H. R. Russell)
Auto Tops, Side Curtains, Upholstering.
Auto Seats Cut Down for Camping
251 14th St. Phone Rich. 169-W

Drs. Chan & Kong
901 CLAY ST. CORNER NINTH
OAKLAND CALIFORNIA PHONE OAK 9349

CHINESE EXPERT HERBALISTS

Oakland's Oldest and Most Famous

Our specially imported Herb Remedies of over 3000 varieties have been used in China for centuries. Chan & Kong have relieved thousands of people, as testimonials in our office will show.

If You Are Sick

Come in and have us give you a scientific diagnosis that will tell you absolutely the true conditions of your whole system.

Is it not wrong of you to suffer when you can have a sure, painless remedy so close at hand? A disease checked in time is half cured. (Delay oftentimes means fatal results) So come to us today.

There is no guesswork about it. If your physician has failed to relieve you, or if a dozen physicians have failed, it is no reason why you should not find relief in our wonderful Chinese herbs. No matter what your affliction is, come and be made well again by the herbs God put into the ground for the very purpose of healing mankind. We guarantee to relieve all ailments, whether of the stomach, liver, lungs, kidneys, heart, also indigestion, asthma catarrah, blood poison, appendicitis, piles or high or low blood pressure, rheumatism. Prices reasonable. Consultation free. Many testimonals on file at our office.

THE ORIGINAL
CHAN & KONG
HERB SPECIALISTS
901 Clay St., Corner 9th St.
OAKLAND, CALIF.
Hours 8:00 a. m. to 8:00 p. m.
Sundays, 8 a. m. to 2 p. m

LOS ANGELES, CALIFORNIA
HOTEL LEE
WM. B. CLARK, PROPRIETOR
SIXTH AT FIGUEROA ST.
Phones ...0743 ...1007

Service, not unlike a well appointed, generously conducted home, without ostenation.

Commercial-Residential

Location central and unexcelled

Modern. European

Rates $1.50 Without Bath $2.00 Up With Bath

William Best Clark, Proprietor

GARAGE ADJACENT

11—Real Estate For Sale

A Good Home at A Bargain

Forty-foot front with a good 5 room modern house on it, garage, and all conveniences, located on Ninth street near Barrett, cheap for cash or terms.

Geo. W. McPherson
1118 Macdonald Avenue

ZEB KNOTT
Certain-Teed Paints, Varnishes and Enamels.
All Grades of Wall Paper
PAINTING AND PAPER HANGING
319 North Seventh Street
ALL WORK GUARANTEED

Real Estate LOANS

Of All Kinds
QUICK ACTION

—See—
EARL REALTY Company

4532 MACDONALD AVE.
Near 46 Street Rich. 2418

Buyers' Guide

AUTOMOBILE BLACKSMITH

SPRING WORK AND AXLE SETting specialists. We have installed the latest axle setting equipment. F. E. Reynolds, general blacksmithing. 256 8th st. Phone Rich. 146.

AUTO CLEANING

MOTOR AND CHASSIS CLEANING Washing and polishing. Automatic hoist. Community Service Cleaning 10th and Barrett. Phone Rich. 246. C. W. Maxey, Prop.

AUTO WINDOW SHADES

LINOLEUM, WINDOW SHADES Automobile curtains Floor Waxed and Polished. The Service Shop, 2221 Macdonald ave. Phone Rich. 477.

AUTOMOBILE FINANCE

AUTO LOANS—CONTRACTS REfinanced, Salary Loans. CONTRA COSTA FINANCE AND LOAN CO. 341 Tenth Street.

ICE

A CAKE OF ICE NEVER GETS out of order. We deliver daily. Ice depot service for your convenience at 11 Sixth street. Richmond Ice Delivery Phone 53.

BUILDING AND LOAN

6% PAID ON YOUR ACCOUNT— Interest compounded semi-annually. It makes your account grow faster. California Guarantee Building & Loan Ass'n. 6th and Macdonald

BUILDING MATERIAL

FOR COAL, WOOD, GRAVEL, LIME and plaster Phone Rich. 262. We are exclusive agents for "Locklath," the fireproof wall board. E. H Higgins Co. No. 2 Sixth street.

CLEANING AND DYEING

SAVE MONEY, Gents suits, O'Coats cleaned, pressed $1. Ladies suits cleaned, pressed $1. Plain dresses $1. Herman's Cleaning & Dyeing. Phone Rich. 1160-J. 267 Sixth st.

DAIRY

OUR GRADE A RAW MILK WILL please those who know raw milk value. We also sell pasteurized milk Stege Quality Dairy. Phone Rich. 2361-J for daily delivery.

DENTISTS

GUARANTEED DENTISTRY AT prices you can afford to pay. You will always want good teeth. Drs. Chichester & Tofflemire 716 Macdonald ave, Phone Rich. 2200.

FEED AND FUEL

COAL Summer Prices are now in effect. W. C. RICHARDS, 1317 Macdonald. Phone Rich. 982.

GARAGE

FREE CRANKCASE SERVICE. A clean, convenient place to store your car. Expert automobile repairing and service. Carquinez Garage, 920 Nevin ave. Phone Rich. 2534.

HARDWARE

RICHMOND'S SPORTING GOODS headquarters. Everything for fishing, golf, tennis, the hunter and the athlete. Armstead's General Hardware, 734 Macdonald. Phone 30.

HATS CLEANED and BLOCKED

MEN AND WOMEN'S HATS CLEANed, blocked. Clothes cleaned, pressed. Every facility for making your old hat look new. Elite Hat Shoppe, 2205 Macdonald ave. Phone 589-R.

HOME BUILDERS

IF YOU HAVE CLEAR LOTS I will finance the entire cost of building your home with small monthly payments. Sherman Kempt, Sr. 2228½ Macdonald ave. Phone Rich. 2570.

HOTELS

A MERCHANTS LUNCH UNEXcelled any where, served in our Coffee Shoppe 50c; Dining room, 65c. Permanent rates upon application. New Hotel Carquinez.

AUTO BODIES AND TOPS

AUTO BODIES, FENDERS AND tops built, rebuilt and repaired. Careful, highgrade work. H. E. Jacobsson, designer, builder. Merrit's Garage, 10th and Chanslor. Phone Rich. 223-W.

JEWELERY

RICHMOND'S JEWELERY HEAD quarters. Any article in jewelery or silverware sold with small down payment. H. Kallmann, Jeweler & Optician, 925 Macdonald avenue.

LAUNDRIES

FINISHED, ROUGH DRY, DRY wash and pound wash. Curtains, silks, woolen goods laundried by hand. Bellegrade French Laundry, 264-66 4th st. Phone Rich. 833.

LUMBER AND MILL WORK

SAN PABLO LUMBER CO., Nelson & Son Proprietors. General lumber and mill work. Office and yard 10th and Ohio sts. Estimates gladly furnished. Phone Rich. 112.

MALT SYRUPS

CORKS, CORDIALS, KEGS, BARrels, bottles, crocks and XXX brand and other brands of well known Malt syrup. Richmond Malt Syrup Co., 250 6th st. Phone Rich. 418.

MARKETS

Loher's 100% All Pork Sausage. A delicacy hard to beat. We deliver. N.W. cor. 12th and Macdonald Phone 939.

MONUMENTS

"MARK EVERY GRAVE" Fairmont Monument Works, Memorials, at Sunset View Cemetery, El Cerrito, E. W. M. Evans & Sons, props. Telephone Berkeley 5105.

PAINT GLASS

HOUSE PAINT MADE TO ORDER. Glass and glazing of all kinds. Mayfield Paint & Glass Co., agents Frank W. Dunne pure paints. 11th and Nevin. Phone Rich. 536.

SALARY LOANS

IF YOU ARE STEADILY EMPLOYed we will help you meet your obligations. Richmond Loan & Finance Co., Joseph L. Reed, manager, 915 Macdonald ave. Phone 233.

SERVICE STATION

GAS, OIL, ACCESSORIES, TUBE vulcanizing, battery and tire service. Correct lubrication specialists. Pullman Service Station, 34th and Cutting. Phone Rich. 2106-J.

SIGNS

COMMERCIAL ART IDEAS—SHOW and display cards. Our process work is better than lithographing. Arnold & Anderson Phone Rich. 2227-. 127 11th st.

RICHMOND TRANSFER & FIREPROOF STORAGE
MOVING-PACKING & SHIPPING
OFFICE & STORAGE 1632 MACDONALD AVENUE
RESIDENCE 418 20th ST. TELEPHONE RICHMOND 617

WELDING AND BRAZING

MACHINE, AUTO PARTS, ALUMinum crank cases, fender and radiator repairing and rebuilding. M. J. Welding Co. 222 Macdonald ave. Phone Rich. 959-W.

WHOLESALE HOUSES

CIGARETTES, 18 CENTS A CARton All bar goods, 24 in a box, 74c. Sugar, market price today $6 sack, market very strong. Gums 58c. Cash and carry. Extra charge for delivery. Richmond Wholesale company, open 12 to 7 p. m., 1212 Macdonald ave. Phone Rich. 1217.

MUSICAL INSTRUCTION

EFFICIENT METHODS OF MUSICal instruction in instrumental and vocal, principle, Aurora Thompson, associate Guild hall school of music London, England. Mrs. Irma Randolph, teacher of singing. Thursday. Cunningham Bldg, 906 Macdonald ave.

Antioch Bridge Route Oakland To Sacramento is Now Paved All the Way

No Traffic Congestion. *No Delays.* *The Cool Quick Way.*

Along the Sacramento River Through the Netherlands of America.

FROM OAKLAND THE TUNNEL ROAD — FROM SACRAMENTO SOUTH ON 21ST STREET

AMERICAN TOLL-BRIDGE CO.

Owners and Operators of CARQUINEZ BRIDGE and ANTIOCH BRIDGE

Tolls the Same on Both Bridges.

AUTOS 60c PASSENGERS 10c

DO YOU KNOW WHY --- Most Men Have Had This Experience? Drawn for this paper By Fisher

Russian Peasants Planning To Aid Soviet Overthrow

(By Universal Service)

PARIS, July 7.—Paris intelligentsia [illegible] Soviet regime in Russia [illegible] detected here [illegible] Gorlovitch, [illegible] publicist, [illegible] over. M. Corl [illegible] Pet that the [illegible] would come as the [illegible] coup d'Etat [illegible] a process of [illegible].

Pointing out [illegible] who constitute [illegible] Russia's population [illegible] the deciding factor [illegible] throw of the Soviet [illegible] ship, M. Gorlovitch said:

"The [illegible] reflected has which [illegible] months in 1917. [illegible] unable to take [illegible] although it was [illegible] indispensible to [illegible]. The Russian peasant already plans to [illegible] his defensive [illegible] offensive liberation.

Few Are Wealthy

"The Nodaks [illegible] only fourteen per cent of the rural population, but the [illegible] half the [illegible] internal [illegible] and they are [illegible] opies of the Red dictators. It is they who encourage the Parisians, who are the chief [illegible] tituists. They openly refuse to pay taxes, or sell wheat, and they are beginning to exert a [illegible] resistance to the Communist authorities."

Reasons why an evolution of the Soviet regime would be forces which were a [illegible] by M. Gorlovitch to the fact that there could be no real [illegible] of the [illegible] regime unless the dictators [illegible] abandon [illegible] he added.

"Even if the Communist [illegible] were ready and willing to [illegible]

[illegible] back on the part and [illegible] national [illegible] of [illegible] Communist [illegible] the Third International [illegible] Russian [illegible] the Kremlin [illegible] communism [illegible] and [illegible] minated the [illegible] The fate of [illegible] not been overstepped. [illegible] of their enemies [illegible] against [illegible] people [illegible] Lenin, the people are [illegible] to [illegible]. The day of the marine a union of the Communist yoke [illegible] approaches."

[illegible] which the Parisian [illegible] taken all alone toward [illegible] was voiced by M. Gorlovitch who a be [illegible] by stating:

"The American, inflexible stand toward the Reds in Moscow, the great [illegible] in Moscow, the [illegible] of the Soviet [illegible] not hurrying [illegible] are [illegible] period. [illegible] case of the United States [illegible] the Russian [illegible] the darkest year in its history will not be forgotten.

"All Russia cheered Great Britain for breaking with the Soviet government. By repudiating recognition, England banished the terrible cause of her [illegible] in the past."

Back to Kerolt

[illegible] Third International [illegible] in the Kremlin [illegible] communism [illegible] and [illegible] minated the [illegible] The fate of [illegible] not been overstepped. [illegible] of their enemies [illegible] against [illegible] people [illegible] Lenin, the people are [illegible] to [illegible]. The day of the marine a union of the Communist yoke [illegible] approaches."

[illegible] which the Parisian [illegible] taken all alone toward [illegible] was voiced by M. Gorlovitch who a be [illegible] by stating:

"The American, inflexible stand toward the Reds in Moscow, the great [illegible] in Moscow, the [illegible] of the Soviet [illegible] not hurrying [illegible] are [illegible] period. [illegible] case of the United States [illegible] the Russian [illegible] the darkest year in its history will not be forgotten.

"All Russia cheered Great Britain for breaking with the Soviet government. By repudiating recognition, England banished the terrible cause of her [illegible] in the past."

Look

to your health. Epsom Salts is still the best Physic—take it in small flavored tablets.

Knight's EPSOM SALTS COMPOUND IN TABLETS

At your druggist, 25c

The Knight Laboratories, Chicago

CLEANING and DYEING

Save money on your cleaning. Cash and Carry save 20 per cent on all Cleaning and Dyeing. C. O. D. Cleaners and Dyers (established 1909) 2409 Macdonald avenue Phone Rich. 683. We also maintain a delivery at standard price

Dr A B HINKLEY
CHIROPRACTOR
FREE X-RAY SERVICE
Seven Years in Richmond
Palmer Graduate
340 10th Street Phone Rich. 169

SCAVENGERS

RICHMOND SCAVENGER CO.—All sorts of refuse removed on short notice. Call up phone 965 any time in afternoon.

READ IT FIRST IN THE RECORD-HERALD

Are You Getting Perfect Milk?

Our perfect MILK builds up a sturdy body capable of resisting sickness.

Mothers realize that health is a child's greatest asset—good milk is the basis of health.

Our well nourished cows grazing on our own fields naturally give much richer milk than ordinary cows do.

We watch our pastures and cows as closely as a mother watches her babe.

OUR MILK IS 100% PURE
PHONE RICH. 1938
We Deliver To Your Door

San Pablo Milk Producers
San Pablo, California

Why Not 6%

FULL PAID AND INSTALLMENT ACCOUNTS

Six percent interest from July 1 on all accounts to July 11th

Compounded semi-annually.

California Guarantee Building & Loan Ass'n.

A Home Company

Macdonald Avenue at 6th Street

W. T. HELMS, President I. R. VAUGHN, Secy

Defies Flood Engulfing Her Home

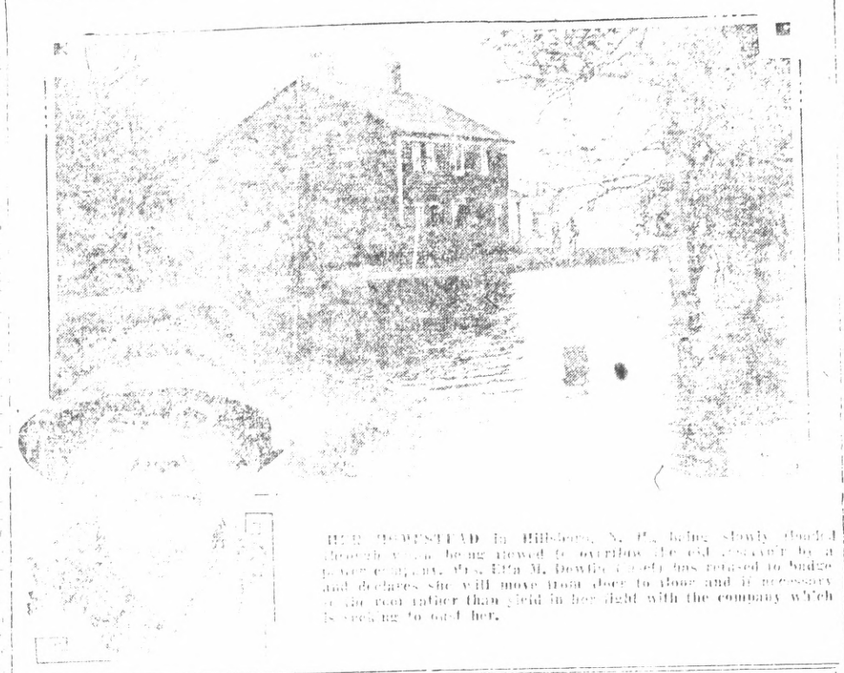

MRS. BOWSTEAD in Hillsboro, N. H., being slowly checked much when being moved to overtake she did [illegible] be a [illegible] Mrs. Etta M. Dowlin [illegible] has refused to budge and declares she will move from door to door and if necessary [illegible] rather than yield in her fight with the company which is seeking to oust her.

Society Sets Fashion In Bathing Suits

STRIPES or modernistic designs on bathing suits are the decree of fashion set by society, according to reports from Atlantic City, N. J. Here is a group of girls, members of the Ambassador Hotel Swimming [illegible] attired in the latest.

Daughter Of Ambassador Houghton Wed In London

By GERTRUDE LADY DEGHES
(Universal Staff Correspondent, Special Cable Dispatch)

LONDON, July 7. Kneeling beneath [illegible] in a bower of Madonna lilies, Miss Mathilda Houghton, second daughter of the American ambassador to the court of St. James, was wedded to Chandler M. Anderson at St. Margaret's Westminster, this afternoon.

[illegible] notable throng which [illegible] to witness the union of [illegible] American couple in London [illegible] and the ancient [illegible] [illegible] contrasted strangely with [illegible] present. American [illegible] brought tears to the eyes of many representatives of the great aristocratic families in old England. But they were tears of joy, and the wedding was a spectacular [illegible]. For the interior of St. Margaret's was a huge bower of [illegible] lilies and wild flowers. The two bridesmaids, dressed in light green georgette frocks, with sun hats, carried large bunches of flowers of the field of cornflowers, poppies, wheatbloom and [illegible] so that they looked as though they had just returned from a country walk.

The twelve groomsmen, dressed all alike, wore white gardenia in their buttonholes.

The bride's ivory satin gown was unadorned, except for a beautiful old rose-point lace train, and the orange blossoms which surmounted the quaint cap-like head-band from which fell a long veil [illegible].

The [illegible] of Britons and Americans [illegible] Joseph Pulitzer, Sir Spencer Maxwell [illegible] Georgy [illegible] her father, who [illegible] [illegible].

One of the [illegible] of congratulations [illegible] church [illegible] including diplomats from every country and politicians from President Stanley Baldwin down.

Mrs. Houghton, the mother of the bride, was dressed in [illegible] flowered dress, with a [illegible] picture hat, trimmed with [illegible] in tone with the gown.

Amory Houghton, the bride's brother, acted as best man. Miss Elizabeth Houghton, [illegible] was maid of honor. Bishop Brent of western New York performed the ceremony.

The bridesmaids and groomsmen included:

Harriet Anderson, sister of the bridegroom; Alice Tuttle, cousin of the bride; Miss Lindsay [illegible], Miss Pauline Fenno, Miss Muriel Belt, Miss Joyce Phipps, niece of Lady Astor, and Miss Betty Beal.

After the wedding a reception was held in the Morgan house in Prince's Gate. The couple will spend a motoring honeymoon in England.

MR. AND MRS. EMIL HOLTZ VISIT WITH SON HERE

Mr. and Mrs. Emil Holtz of Los Angeles, arrived yesterday by auto and are visiting with their son Max Holtz at 5123 Roosevelt avenue.

CASEYS TO SEE HAWAII SCENES

Scenes in the Hawaiian islands will be shown the members of the Berkeley Council, Knights of Columbus, when they meet in Memorial hall, Richmond, next Monday night. An illustrated talk on the sugar industry will be given by D. B. Edwards, official guide of the California-Hawaiian Sugar company. Grand Knight [illegible] will be in charge of the meeting. After the business session refreshments will be served under the direction of Daniel Bradley.

With a motor trip through [illegible] California ahead of them [illegible] Mr. Vieira of 136 Sixteenth street left Richmond last Sunday. Miss Edith Toy of Sacramento went with them.

Testing Times

On a lonely island in the [illegible] a crew of men were building [illegible] a cable that might be a matter of life or death. Overcome by fever, [illegible] engineer was delirious [illegible] reporting on the progress of the work and for reinforcements and skilled and material. [illegible] Working [illegible] Pacific [illegible] carefully [illegible] in planning the security of this [illegible] property.

The telephone had been in service but a few minutes before, after a [illegible] worked from sunrise to sunset [illegible] swamp water, to string [illegible] miles of line to this isolated outpost.

Such is telephone service in an emergency—service in which telephone men and women do very much the same things they do every day of their lives, but do them under circumstances that give added emphasis to the importance of their efficiency, devotion, and fidelity to public interests.

In such crises, when even the most commonplace of calls may become a matter of life or death, the public realizes its day-by-day dependence upon the telephone and upon the men and women who make of it an instrumentality of human service.

THE PACIFIC TELEPHONE AND TELEGRAPH COMPANY
BELL SYSTEM
One Policy - One System - Universal Service

COAL

For Health, Comfort and Economy Burn Coal in Your Furnace, Grate and Stove.

BUY NOW AT SUMMER STORAGE PRICE!

C. J. LAMBRECHT

Dealer In All Kinds of Fuel, Feed, Rock, Gravel, Sand and Cement

2207 MACDONALD AVE.
Phone Rich. 1958

BYRD PLANS TO START TRIP TO U. S. TUESDAY

By ROBERT J. PREW
(By Universal Service)

PARIS, July 7.—Reservations were made today for the American flyers on the Leviathan, which leaves here Tuesday for New York, and unless word is received from Roland Wannamaker to the contrary, they will journey to New York with Clarence Chamberlain.

C. F. BERTELLI

It is at present uncertain where the [illegible] will join the ship, as the pier for a contested visit to northern France and London over the week end are not yet final.

It was announced today that Chamberlain would pilot the Columbia to Croydon tomorrow, taking Levine and the French pilot hoping to fly the machine back to New York. The name of the French flyer has not yet been disclosed, and doubt still prevails that Levine will be able to find a pilot able to take on the job for a hop-off this month.

Chamberlain today denied that there was any breach between Levine and himself.

"I am unable to wait on this side for refitting the Columbia for a return flight, but I wish Levine and his pilot the best of luck," said Chamberlain.

The most important event for the six flyers today was the official reception of Paris, given at the city hall, where all signed the golden book and were given commemorative medals. The president of the municipal council, M. Hol, said:

"If you, gentlemen, Paris salutes the United States; Paris greets you as men."

The prefect of the Seine, Paul Benin, said:

"The whole human race contemplates, with deep emotion, the triple flights performed by the great men of a great country."

Commander Byrd, replying to the speeches, said:

"I and my shipmates are deeply moved by the tremendous welcome given to us in Paris. Before we did not think that we had done anything very remarkable. Paris is the most beautiful and the most hospitable city in the world. When a French flyer reaches New York, my shipmates and I will be there to welcome him, and he will get as fine a reception as we have received here."

Chamberlain said that he would not make a speech, and merely expressed his thanks for the wonderful reception.

The Byrd party called at the Chamber of Deputies, and were received by its president, M. Fernand Bouisson. They lunched at the ministry of commerce, where Minister Bokanowski presided. Chamberlain and Levine also were present. In the afternoon a reception was given in honor of the six visitors at the Inter-Allied club by the Paris chapter of the National Aeronautical Association of America.

The crowd inside the building and grounds was so great that Balchen was lost, and it took 15 minutes to find him ere the party was able to leave for the city hall.

Tonight the flyers attended a dinner given for them by the military order of foreign wars.

Tonight Byrd expressed doubt that his engagements would permit him to visit London. The present program includes only a visit to Calais and Dunkirk on Saturday, with a complete rest at Le Touquet on Sunday.

MRS. W. C. GREGORY IS HOSTESS TO RELATIVES

Mrs. W. C. Gregory of 545 Fourth street has her brother, A. Stone and his family as guests at her home. The Stones, who are from Long Beach, are accompanied by Mr. and Mrs. Charles Moen and their daughter Thelma, also of Long Beach. The visitors have been with Mrs. Gregory for the past week and expect to stay a week more before returning to their home.

RAGS WANTED
RECORD-HERALD

NEW TODAY

[illegible] FOR SALE 20th ST. BETWEEN [illegible] and Roosevelt. Clark. Phone Parkside 5496. [illegible]

STOLEN FROM A FORD SEDAN [illegible] Stolen at Albany, El Cerrito or Richmond. Liberal reward [illegible] Notify [illegible] Henry A. [illegible] 9th street up stairs Richmond. [illegible]

RICHMOND & SAN RAFAEL AUTOMOBILE FERRY PASSENGER

Summer Schedule
Effective June 6, 1927
Subject to Change Without Notice

Leave Richmond	Leave Pt. San Quentin
6:00 A. M.	6:30 A. M.

EVERY HALF HOUR UNTIL

10:00 P. M. 10:30 P. M.

SUNDAYS AND HOLIDAYS EVERY TWENTY MINUTES UNTIL

11:40 P. M. 12:10 A. M.

Saturday Afternoons and Days Preceding Holidays—20-Minute Service.

Phone: Rich. 231 — S. R. 827M

TILDEN LUMBER CO.
E. M. TILDEN, President
PRICE — QUALITY — SERVICE
Office and mill—15th and Nevin, Richmond, Calif.
Phone. Rich. 81.
Yards: Oakland, Berkeley, Richmond, Crockett

Home Preserving now cool and easy

How the family likes home-made jams, jellies and canned fruit with all their natural flavor and color.

Such home preserving is so easy when you have a new Gas Range. For its Oven Heat Control is the secret of fine easy preserving. Freshly cleaned fruit, for example, is packed right in jars and put into the oven. You merely set the Oven Heat Control and steady even heat preserves the fruits' firmness, its delicious fruit-flavor and color. No lifting of boiling kettles. No watching. The kitchen stays cool.

These new Gas Ranges equipped with the Oven Heat Control can be seen at the dealer's store or at our office.

PACIFIC GAS AND ELECTRIC COMPANY
P·G·and E·
Owned·Operated·Managed by Californians
GAS APPLIANCE SOCIETY CALIFORNIA
216-TF